NORWOOD HIGH SCHOOL
1940
TIOT

ORWOOD HIGH SCHOOL LIBRARY
Nich ls S
Norwood, MA 02062

NORWOOD HIGH SCHOOL LIBR
Nichols S t
Norwood, Mass. 02062

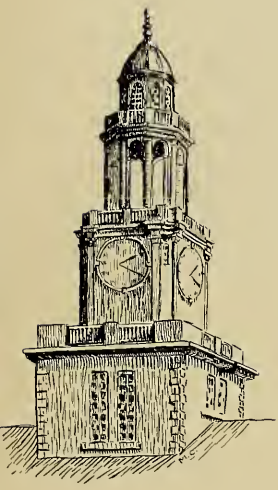

TIOT • OF

NORWOOD HIGH SCHOOL

• THE 1940

T
I
O
T
• OF

N
O
R
W
O
O
D
H
I
G
H
S
C
H
O
O
L

NORWOOD HIGH SCHOOL LIBRARY
Nichols Street
Norwood, MA 02062

PUBLISHED BY THE SENIOR CLASS OF

NORWOOD HIGH SCHOOL

EDITORIAL

Undoubtedly, the class of 1940 will long be remembered as the progressive class that had the gumption and inner fortitude to scorn much of the accepted routine of the senior year. A group of thinkers did not merely continue the time-worn program because of its past record, but decided to investigate these practices solely on their practical advantage to us. Consequently, many of the useless and ancient customs were thrown aside and a new system of practical and advantageous methods were incorporated. The dignified "invitation" prom came as a direct result of this new trend of thought. The class of 1940 is to be congratulated on its early realization of the fact that satisfaction with the old customs should *never* be tolerated if they are not serving their true purpose.

It is extremely fortunate that our generation is richly blessed with this valuable asset of initiative coupled with progressiveness. Never before has there been such a time of dark despair in the affairs of the world. A spirit of fatalism and depression, ugly aftermaths of the World War, hangs over the very thoughts and actions of the people like a sullen and fitful animal whose actions are unpredictable. On the very eve of our graduation, the tragic threat of a horrible and ghastly war looms over us, attempting to engulf us. We are a post-war generation in the awful and tragic shadow of Mars, the Monster.

Are we going to sit by idly and watch our country slip into the grip of despotism? Our past record certainly shows that we are not. Our graduation song "Pioneers" by S. B. Hoppin embodies our theme—"Conquering, holding, daring, venturing, so we go the unknown ways, Pioneers! . . . we the route for travel clearing, Pioneers! . . . we must never yield or falter through the battle—through defeat, moving yet and never stopping, *Pioneers! Oh, Pioneers!*"

Emil Bazzy,
Editor-in-Chief

TIOT

YEAR BOOK STAFF

Working hard to fulfill the trust placed in them by their classmates, the various editors and their assistants set forth to produce the finest Year Book possible. New features have been added which greatly improve the looks and also the value of the book. Individual pictures of the faculty, a color scheme throughout the book and many really fine artistic drawings make this a book which is proudly dedicated to a progressive class—the class of 1940.

Editor-in-Chief
Emil Bazzy

Literary Editor
Charlotte Kauffman

Circulation Manager
Robert Wiesman

Art Editor
Maggio Ciancarelli

Photography Editor
Edwin Pothier

Advertising Manager
Arthur Allen

In Memoriam

MISS ORRELLE J. GRAY

Teacher of English and Dramatics

in

NORWOOD SENIOR HIGH SCHOOL

from September, 1927 through June, 1939

Died June 25, 1939

"Out of the strain of the Doing
Into the peace of the Done;
Out of the Thirst of Pursuing,
Into the rapture of Won.
Out of grey mist into brightness,
Out of pale dusk into Dawn—
Out of all wrong into rightness,
We from these fields shall be gone."

The chief reward of the teacher is the knowledge that the pupils with whom he has worked have gone on to larger opportunities of service.

The men and women with whom you have worked during the past three years hope that you may profit not only from the various instructional skills which they have attempted to impart but that you may derive some benefit from the larger lessons of citizenship and right living which have been incidental to all of your subjects.

You are reading this book for the first time tonight in a room which has played a large part in your High School life. You met here for the first time to receive instructions regarding your High School work; your social functions during the past three years have been held here; your varied assembly programs have taken place here, and last but not least, your gymnasium classes.

As you leave this room tonight for the last time as undergraduates, we, the Faculty, wish you God-speed along the many roads which you are to travel; we hope that the lessons which you have learned here may stand you in good stead; and above all, we hope that you may come back to us from time to time with a record of service to society which has made your High School education possible.

The Faculty

MR. LEIGHTON THOMPSON
Principal

MISS RUTH GOW
Dean of Girls
Head of Mathematics Department

MR. CHARLES HAYDEN
Submaster

Miss Mary E. Coughlin
Commercial

Mr. Felix Babel
Commercial

Miss Irene L. Doyle
Commercial

Mr. John B. Kelley
Commercial

Miss Margaret Kenefick
Commercial

Miss Grace McGonagle
School Treasurer
Head of Comm. Dept.

Prof. John V. Dethier
Supervisor of Music

Mr. Clifford Wheeler
Supervisor of Practical Arts

Miss Marguerite Elliot
Head of History Dept.

Mr. James H. Butler, Jr.
History

Mr. D. Vincent Kenefick
History

Miss Elizabeth D. James
Head of English Dept.

Miss Louise McCormack
English

Miss Eleanor Peabody
English

Miss Elizabeth O'Sullivan
English

Mr. Everett Learnard
Head of Science Dept.

Mr. Stanley C. Fisher
Science

Mr. John Sullivan
Science

Mr. Henry Fairbanks
Mathematics

Mr. James A. Dunn
Mathematics

Mr. H. Bennett Murray
Supervisor of Physical Education, Coach

Mr. James J. Gormley
Faculty Mgr. of Athletics
Economics

Miss Ruth Johngren
Head of Language Dept.

Miss Mildred Metcalf
Languages

Mrs. Ethel H. Cook
Art

Mr. Robert E. O'Neil
Practical Arts

Miss M. Elaine Fulton
Home Economics

Miss Ruth Goddard
Home Economics

Miss Alice Howard
Secretary

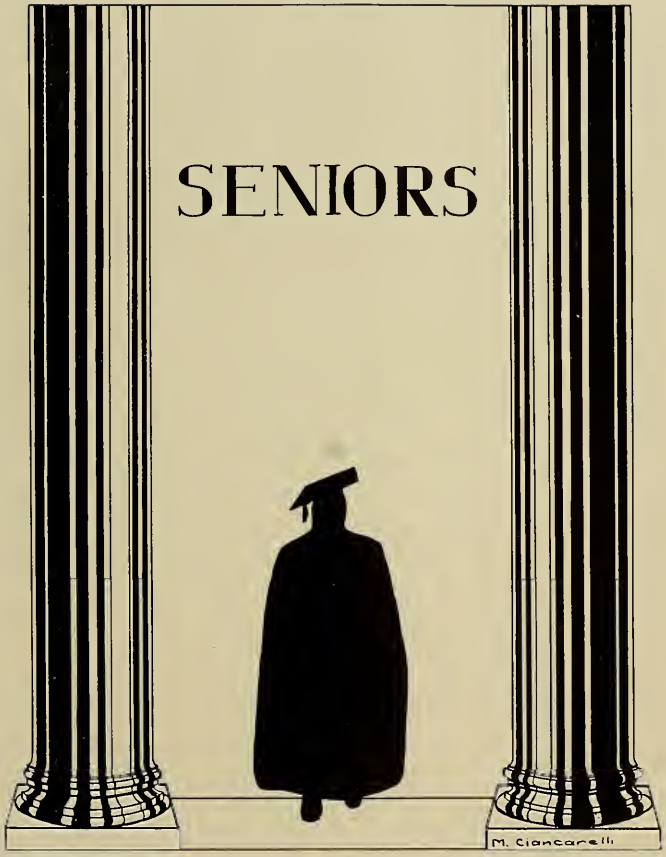
SENIORS
M. Ciancarelli

MR. JAMES H. BUTLER, Jr.
Faculty Advisor

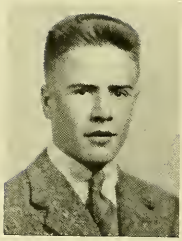

ARTHUR ALLEN
Vice-President

DAVID MAITLAND
President

DOROTHY BERKLAND
Secretary

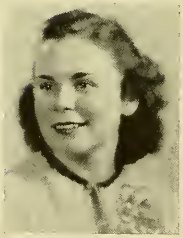

AGNES BERNIER
Girls' Treasurer

RICHARD TUCKER
Boys' Treasurer

JEAN CALLAHAN
A. A. Council

The History of the Class of 1940

Having been assigned by the government to do some important research work on the ever-present problem of education, my first duty was to look over the records of a typical high school. Naturally, my thoughts immediately reverted to the Norwood Senior High School, and without further preamble, I headed for my dear old "school on the hill".

As I was rummaging through the files, my attention was arrested by a dilapidated looking diary, wedged between the covers of two old Yearbooks. First amazed and then curious at finding this type of literature in such an unusual place, I hastily disengaged it from its hiding place, and rapidly perused its contents. Many leaves were torn and missing, but I found that within its worn covers was a wealth of knowledge about my class—the Class of 1940.

Herein lay its true and intimate history, as written by various enterprising members. Anxious to delve further into its contents, I cast all thoughts of my work aside, and withdrew from the building. Then, in the sanctity of my home, I relived my three glorious years of high school, all just as is told in this small diary:

September 8, 1937—

"Dear Diary: At last we have entered the Norwood Senior High School. It is all rather strange and not a little awesome, but the teachers are very helpful and considerate. Although the upper classmen delight in playing pranks, and have sent more then one unlucky sophomore to the girls' gymnasium instead of the Professor's music room, they are really a rather congenial group."

October 8—

"Today, after several weeks of growing accustomed to a new building, new classes, and new acquaintances, we are to elect our Class officers, resolved to make our class one of the finest the school has ever housed."

October 11—

"Our votes have been tabulated, with the following results: President, David Maitland; Vice-President, Marguerite D'Espinosa; Secretary, Marjorie Davis; Boys' Treasurer, Robert Meagher; Girls' Treasurer, a tie between Agnes Bernier and Louise Coughlin; and A. A. Council Representative, John Cook."

October 28—

"Tonight's the night! It seems as though every member of our class is here, and the soft strains of the Knights of Melody fill the room with music. We all are pleasantly surprised at the display of talent given by our classmates, and predict a brilliant theatrical future for them all. Our yodeling cowgirls, Jane Shimsky and Angie Sansone, need only a lariat and a sombrero to make them entirely realistic; the soprano lyrics of Jean Robertson hold everyone's attention; and the dancing feet of Molly Riemer and Doris Connolly keep all eyes glued to the floor. Everyone hates to leave at the childishly early hour set aside for Sophomores."

October 31—

"The entire school is talking about our party. It was such an overwhelming success, socially and financially, that we have won the respect and admiration of everyone, including the seemingly superior Seniors."

A few weeks later—

"Try-outs for our Christmas Play have been the subject of conversation for the past week, but now the cast has been announced, and rehearsals under the able guidance of Miss Gray, our dramatic coach, are about to begin. The play chosen is "The Man Who Forgot Christmas" and Levi Salonen and Betty Steele head a fine supporting cast."

December 2—

"Our annual Christmas Play was given at the Norwood Junior High School. Acknowledgment of the superior talent in our class was given by the thunderous applause that greeted our actors and actresses after the final curtain had fallen."

June 22, 1938—

"We have reached the end of our trying year as Sophomores; we have earned a reputation as a good-natured, civic-minded class; now we 'really belong'."

After a too short summer vacation, 230 gayly returned on September 7, and the thread of our history may once more be picked up.

September 28, 1938—

"Dear Diary: We have started off the year by journeying once again to the polls to vote for Class Officers. We reelected David Maitland as President, and chose Phoebe Ann Hayes as Vice-President; Dorothy Berkland, as Secretary; Edward Holman, as Boys' Treasurer; Agnes Bernier as Girls' Treasurer; and Edward Leary, as A. A. Council Representative."

"Our class seems to have lost much of the exuberence of the Sophomore year, and because of our failure to sell many tickets, our President had to call a class meeting today for the express purpose of giving us a pep talk. We are all greatly abashed and are determined to recapture our former enthusiasm and make our Junior Party an even greater success than was our Sophomore one."

December 2—

"We have won again! Tonight's response substantiated our resolution, and a small but gay crowd is dancing to the music of "The Vikings". We were so appreciative of the talent displayed at our last party, that we decided to have encores, and Jean Robertson, Molly Riemer, and Doris Connolly obligingly agreed. We have also discovered new talent in the person of a songstress, Rose James, and two musicians, Raymond Fleck with his Clarinet and Joe Grugnale with his violin. Even though we are allowed to leave a little later, in this, our Junior year, we still reluctantly close the doors on what has been such an enjoyable evening."

January 24, 1939—

"Dear Diary: Everyone is so excited that it is impossible for the teachers to carry on their classes. This spirit of feverish activity will not be denied, and all because the Junior Prom is only three days away. Only three precious days are left for that shy little boy in your English Class to ask you to accompany him to this, the greatest social event of the year; only three precious days in which to order a corsage for the girl of your choice; only three precious days to buy that darling evening bag in the shop around the corner; only three precious days to make a million and one last minute preparations for this great occasion."

January 27—

"It seems as though the entire Junior Class is here. Huge Mexican hats, brilliant colored posters, and fancy Mexican gourds all proclaim this the greatest Mexican fiesta of all time. Against this vivid background, swirling, laughing couples and dancing feet sway to the gay music of "The Cavaliers", and the evening is an obvious success from beginning to end."

September 6, 1939—

"At last we have known that wonderful elatement of walking up the stairs of this high school as proud and triumphant Seniors. We cannot help but look patronizingly down upon that small, insignificant, and disorganized assemblage, that is the incoming Sophomore class. We cannot help but realize, also, how snobbish we thought the seniors when we first entered the sacred portals of Norwood High."

September 27—

"We are determined to reach beyond the fairest predictions of success, and have once again marked a cross beside the candidates for Class Officers, with the following results: a reelection of David Maitland for President, making him the first person in the school's entire history to serve in that capacity for three successive years; Vice-President, Arthur Allen; Secretary, a reelection again, this time Dorothy Berkland; Boys' Treasurer, Richard Tucker; Girls' Treasurer, Agnes Bernier—still another reelection—she also attains the honor of holding an office for three years; and A. A. Council Representative, Jean Callahan."

"After discussing the possibility of changing the date of our Senior Play from February to November because of conflicting circumstances, we have voted to make the change, and try-outs must begin at once. We are faced with the loss of Miss Gray, our dramatic coach, who passed away suddenly the preceding summer. We are sure we embody the sentiments of not only the Class of 1940, but all classes that have preceded it, when we express our deep sense of gratitude for her tireless work and efforts in coaching our various high school productions."

"Miss Peabody has kindly offered to take over, and a play, "The Promoters" has been selected. The cast includes Levi Salonen, Mary Murray, Molly Riemer, Betty Steele, Edwin Pothier, Jean Callahan, Shirley Dawson, Francis Murphy, Phoebe Ann Hayes, Richard Tucker, Rose James, Emil Bazzy, and Dominic Yelapi. With earnest cooperation and hard work, we are sure that we can produce a play worthy of praise."

November 17—

"We have conquered again! Our Class Garbos and Barrymores have done an excellent piece of work. Edwin Pothier's witty remarks, and Levi Salonen's earnest belief in his uncle, as well as the fine work of the entire cast make the play one that will long be remembered."

A few weeks later—

"Once more we walked to the polls—this time to elect our Yearbook Staff. Emil Bazzy was elected Editor-in-Chief, Maggio Ciancarelli, Art Editor; Ed Pothier, Photography Editor; Charlotte Kauffman, Literary Editor; Arthur Allen, Advertising Manager; and Robert Wiesmann, Circulation Manager."

Much later—

"There has been much discussion whether to make our Senior Party a public affair to raise money, or whether to keep it private, and today we voted to keep it for seniors only. Preparations will soon be under way, committees formed, and another week will tell the story."

January 5, 1940—

"Tonight we are enjoying to the last degree our final party at the Norwood High School. We have banished our usual form of entertainment in favor of a comical skit, which kept us laughing from beginning to end. At this party, we are giving the major part of the evening to dancing, and only by the inducement of ice cream and cookies can we be persuaded to stop. Everyone seems to be having a wonderful time, and it is without doubt, the best party of our high school career."

April 22—

"We are all agog with the thrill and excitement of preparing for our greatest social affair of all—our Senior Prom. Everyone is scurrying around with tickets, crepe paper, scissors, and a bewildered expression on his face. We are confident that we shall make this the culmination of all our social functions, surpassing all others in its success.

* * * * *

That was the last page of that little diary. But it was not the last page of our high school career. For, our Senior Prom took place on April 26, and lived up to all expectations; and on June 4, approximately 218 members of the original 265 will proudly receive their diplomas.

Even this, however, will not be the end for my class and the members of my class. Rather it marks the beginning of a new life for us all. It is true that it brings to a close three unforgettable years in the "School on the Hill", but it is only the beginning of a new life, a life which is shrouded by clouds of mystery and glamour, but a life which we hope will be a truly happy and successful one for our class—The Class of 1940.

Charlotte Kauffman,
Class Historian

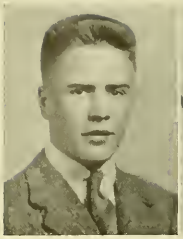

ARTHUR ALLEN *Arta*
"And he learned about women from her."
College Dartmouth
Sophomore, Junior, and Senior Party Committees, Quest Club, Junior Prom Committee, Room Representative (1–2), Debating Club, Basketball Manager (1–2–3), Traffic Squad (Lt.), Vice-President (3), Adv. Staff Mgr.

JENNIE BARANOSKA *Jen*
"Thy own sweet smile we see."
Business Undecided
Quest Club, Usher for Senior Play.

THELMA ARONIN
"Quiet, simple, unassuming."
Business Business School
Sophomore Party Committee, Quest Club, Class Day Committee, Traffic Squad.

SHIRLEY BADGER *Shirl*
"To know her is to love her."
College Business School
Dramatic Club, Debating Club, Ski Club, Quest Club, Sophomore, Junior, and Senior Party Committees, Sophomore Play, Class Day Committee, Class Gift Committee, Literary Photography and Junior Prom Committees.

JEAN BACON
"The flower of sweetest smell is shy and lovely."
College Mass. School of Art
Archery (1), Sophomore Party Committee, Tennis, Quest Club, Junior Party and Prom Committees, Class Day Committee, Traffic Squad, Art Staff.

EMIL BAZZY *Hess*
"The editor sat in his sanctum, . . ."
College M. I. T.
Sophomore Play Committee, Quest Club, Dramatic Club, Traffic Squad, Senior Play, Senior Party Committee, Room Representative (3), Yearbook Editor, Photography Club.

LEONA BATEMAN *Lee*
"In each cheek appears a pretty dimple."
College Virginia Intermont College
Tennis, Archery (1), Quest Club, Debating Club, Junior Party Committee, Traffic Squad, Concert Usher ('39), Literary Staff.

SYLVIA BERGMAN *Brita*
"A smiling face is a message of good cheer.
College Undecided
Quest Club, Basketball (2).

ALFRED BARTKEWICZ *Barko*
"A man there was of quiet ways."
General Work
Quest Club, Football.

DOROTHY BERKLAND *Dot*
"She's all my fancy painted her; she's lovely."
Business Chandler's Secretarial School
Junior and Senior Class Secretary, Tennis, Orchestra, Band (1), Junior Party and Prom Committees (Chairman), Senior Party Committee Chair., Prophecy Writer.

AGNES BERNIER *Iggy*
"Lovely like a queen she was."
College — Saint Elizabeth's Hospital
Sophomore Party Committee, Junior and Senior Party Committees (Chairman), Junior Prom Usher, Treasurer (1–2–3), Quest Club, Traffic Squad, Senior Play Committee Chairman, Class Day Committee Chairman, Photography Committee.

GENEVIEVE BOYD *Jenny*
"I can resist anything but temptation."
General — Lesley Teachers' College
Archery (1), Sophomore Play, Quest Club, Debating Club, Dramatic Club, Junior Prom Committee and Usher, Band Drum Major, Advertising Staff.

BERNARD BLASENAK *Barny*
"I hate nobody; I am in charity with the world."
Business — Boston University
Quest Club, Ski Club, Traffic Squad, Sophomore Party Committee, Graduation Usher.

RUBY BOWLES
"To her friends ever true."
Business — Undecided
Quest Club, Sophomore Play, and Committee, Class Day Committee.

WILLIAM BLOOD *Chubby*
"A ruddy drop of manly 'Blood'
The surging sea out weighs."
Business — Boston University
Golf, Class Gift Committee.

ROSE BUONPANE
"Oh tell me a joke so I may laugh."
Business — *Work*
Quest Club, Class Day Committee, Tennis.

JENNIE BUDREWICH
"Style is the dress of thoughts."
General — Undecided
Quest Club, Junior Party Committee, Class Day Committee, Senior Play Usher.

LOIS BUTLER *Loey*
"Polite and sweet."
College — Simmons
Archery (1), Quest Club, Tennis, Sophomore and Junior Party Committees, Traffic Squad, Senior Play Usher, Class Day Committee, Debating Club, Junior Prom Committee, Junior Red Cross Council (Secretary).

ERWIN BRAGG *Admiral*
"And last of all an admiral came."
General — Cushing Academy
Orchestra, Band, Rifle Club.

JOSEPHINE CALDERONE *Jo*
"She would delight in sunny people."
Business — Work
Quest Club, Sophomore Play, Junior Party Committee, Class Day Committee.

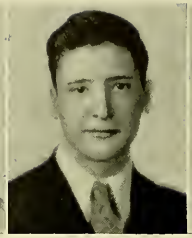

JEAN CALLAHAN *Chunky*
"Fair faces need no paint."
College — Boston University
Sophomore Play, Basketball (2–3), Quest Club, Sophomore and Junior Party Committees, Junior Prom Committee, Dramatic Club, Class Day Committee, Varsity Club, A. A. Council (3), Senior Play, Advertising Staff.

THOMAS CARCHEDI *Tomba*
"He that hath knowledge Spareth his words."
General — Work
Quest Club.

BARBARA CARCHEDI *Babs*
"Though quiet and calm we are glad she is here."
Business — Work
Quest Club, Junior and Senior Party Committees, Junior Prom Committee, Class Day Committee, Traffic Squad, Senior Play Committee.

MARY CARCHEDI *May*
"Your eyes speak volumes."
Business — Work
Quest Club, Senior Play Committee, Tennis.

FRANK CARCHEDI
"Frankness is a natural quality."
Business — U. S. Olympics
Quest Club, Track, Rifle Club, Graduation Usher.

MARY CARUSO *Carew*
"The greatest enjoyment comes from the greatest activity."
Business — Work
Quest Club, Basketball (Captain 2–3), Dramatic Club (2), Archery (1), Varsity Club (Secretary), Traffic Squad, Concert Usher ('39), Junior Party and Prom Committees.

MARY CARROLL *Mae*
"Who knows but a half-pint holds gold."
College — College
Quest Club, Tennis (1), Junior and Senior Party Committees, Junior Prom Committee, Traffic Squad, Senior Play Usher, Advertising Staff, Graduation Speaker.

EDWARD CHUBET *Chubie*
"Ah, my life is lost in laboriously doing nothing."
College — Oxford
Quest Club, Football (3), Junior Prom Committee, Sophomore Party Committee.

ELVIE CARLSON *Evie*
"I am a great friend to public amusements."
Business — Undecided
Quest Club, Senior Party Committee, Circulation Committee.

MAGGIO CIANCARELLI
"Blessed are the innocent for theirs is the kingdom of Art."
Business — Massachusetts School of Art
Track, Senior Play Committee, Graduation Usher, Quest Club, Traffic Squad, Art Editor, Room Representative (3).

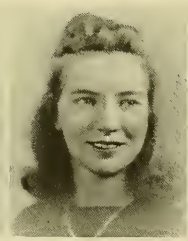

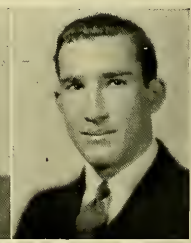

JAMES CLEARY *Beans*
"A merry heart doeth good like a medicine."
College Boston College
Quest Club, Sophomore, Junior, and Senior Party Committees, Orchestra, Band, Senior Play Committee, Traffic Squad, Advertising and Photography Staffs.

EVA COLA *Effie*
"Innocence beareth her defence with her."
Business Work
Quest Club, Usher for Concert Work, Traffic Squad, Senior Play Committee.

DORIS CONNOLLY *Dot*
"May you continue to live all the days of your life."
College Undecided
Quest Club, Tennis, Senior Play Usher, Sophomore and Junior Party Committees.

MARGARET CONNELLY *Peg*
"I have no time to stand and stare."
Business Chandler's Secretarial School
Archery (1), Tennis, Quest Club Board (2), Sophomore, Junior, and Senior Party Committees, Junior Prom Committee, Senior Play Committee, Class Day Committee, Photography Club, Concert Usher ('40), Circulation Staff.

HELEN CONCANNON
"A merry heart makes a cheerful countenance."
Business Work
Quest Club.

JOHN COOK *Dusty*
"Heaven sends us good meat
But the devil sends us 'Cooks'."
Business Work
A. A. Council (1), Golf, Junior Prom Committee, Basketball (1).

EDWARD CONROY *Mint*
"Less of routine; more of life."
General Work
Football (3), Golf (2-3).

MARJORIE CORBETT *Marge*
"So quiet we hardly knew she was there."
Business Bryant and Stratton
Quest Club, Archery (1), Sophomore Play Committee, Concert Usher, Debating Club, Camera Club (3) Dramatic Club, Circulation and Advertising Staff.

NICHOLAS CONNOLLY *Nick*
"Blushing is the color of virtue."
Business Work
Track (1), Football (1), Quest Club.

MARIAN COSTELLO *Jane*
"Come into the light you're fair to look upon."
College College
Quest Club, Tennis, Senior Play Committee, Room Representative, Sophomore, Junior, and Senior Party Committees, Junior Prom Committee, Varsity Club, Traffic Squad, Cheer Leader.

MARY COSTELLO *Molly*
"Amiability shines by its own light."
College — Nursing
Tennis, Senior Play Usher, Sophomore Party Committee, Quest Club, Senior Party Committee.

JAMES CURRAN *Irish*
"An Irishman; a very valiant gentleman 'i faith."
General — Work
Quest Club, Football (2), Track.

LOUISE COUGHLIN *Lou*
"'Twas the loviest hair in the world."
College — College
Quest Club, Archery (1), Tennis, Secretary (1), Sophomore and Senior Play Committees, Concert Usher, A. A. Council (2), Junior Prom Committee, Sophomore, Junior, and Senior Party Committees, Traffic Squad, Advertising Staff.

PAULINE CROUSE *Paul*
"As soon be out of the world as out of fashion."
General — Phideila Rice School of the Spoken Word
Quest Club, Senior Party Committee, Dramatic Club, Junior Prom Committee.

MARY COYNE *Mollie*
"Happy art thou as if every day thou hadst picked up a horseshoe."
Business — Work
Quest Club, Concert Usher ('40).

AGNES DAMICO *Small Fry*
"May your shadow never grow less."
Business — Gillis School
Quest Club, Sophomore Party Committee.

BLANCHE DALLALIS *Bunny*
"She has Magdalin's grace."
Business — Burdett College
Quest Club, Sophomore, Junior, and Senior Party Committees, Class Day Committee, Concert Usher.

MARJORIE DAVIS *Marge*
"All perfect, finished to the fingernails."
College — Wheaton College
Quest Club, Tennis, Archery (1), Secretary (1), Quest Club Representative (2), Room Representative (3), Traffic Squad, Junior Prom Committee Chairman, Sophomore, Junior, and Senior Party Committees, Advertising Staff, Junior Prom Usher, Concert Usher.

MARGARET CURRAN
"Oh! to be forever young."
Business — Nursing
Quest Club, Senior Play Usher, Sophomore Party Committee, Photography Club.

SHIRLEY DAWSON *Shirl*
"What ever she does grace orders for her actions."
General — Chandler's Secretarial School
Quest Club, Orchestra (1–2), Debating Club (2), Junior Party and Prom Committees, Traffic Squad, Senior Play, Circulation and Advertising Staffs.

CATHERINE DENNEHY *Kay*
"My own thoughts are my companions."
General — Undecided
Quest Club.

MARGARET DILLON *Dilly*
"When Irish eyes are smiling."
Business — Training School
Quest Club, Sophomore, Junior, Senior Party Committees.

MARGUERITE D'ESPINOSA *Marge*
"Singing and dancing, alone, will not advance one in the world."
Business — Undecided
Vice-President (1), Quest Club, Sophomore Party Committee, Senior Prom Committee.

STEPHEN DEVINE *Steve*
"My life is like a stroll upon the beach."
General — Work
Quest Club, Junior Prom Usher, Graduation Usher, Circulation Staff.

MARGARET DEVINE *Giggles*
"With her mouth full of news."
Business — Business School
Quest Club (Representative), Archery (1), Sophomore Party Committee, Sophomore Play Committee.

ELIZABETH DONAHUE *Betty*
"I laugh and play as others do."
Business — Undecided
Quest Club, Basketball, Senior Party Committee.

MARGARET DOMET *Marge*
"Oh, for a few inches."
Business — Work
Quest Club, Class Day Committee.

JOAN DOWER
"A fair exterior is a silent recommendation."
General — Academie Moderne
Traffic Squad, Quest Club, Room Representative (2, 3), Dramatic Club, Tennis (1), Basketball (2), Archery (1), Sophomore, Junior, and Senior Party Committees, Junior Prom Committee.

BARBARA DISNARD
"On with the dance, let joy be unconfined."
Business — Work
Quest Club, Basketball (2–3), Junior Party Committee.

WINIFRED DWANE *Fred*
"Well-timed silence hath more eloquence than speech."
College — Nursing
Quest Club, Basketball (1–2–3), Sophomore, and Senior Party Committees, Camera Club, Junior Prom Committee.

REGINA DZIUBANIUK *Reggie*
"Live as if you were to die tomorrow."
BUSINESS WORK
Quest Club, Junior Prom Usher, Sophomore and Junior Party Committees, Senior Play Committee.

SHIRLEY ENGEL *Irrie*
"She was beautiful and he fell in love."
COLLEGE JUNIOR COLLEGE
Archery (1), Quest Club Board (2–3), Debating Club, Orchestra, Band (1), Cheerleader (2, Captain 3), Basketball (Captain 2), Varsity Club Board.

MICHAEL ELIAS *Tebe*
"'Tis much he dares."
GENERAL M. I. T.
Quest Club (Representative 1), Baseball (1), Football.

CAROLINE EYSIE *Babs*
"Make merry though the day be gray."
GENERAL WILFRED ACADEMY
Quest Club, Junior Party Committee, Class Day Committee.

PATRICIA ELLIOTT *Pat*
"Demure and soft of speech."
COLLEGE NASSON COLLEGE
Quest Club, Debating Club, Tennis, Junior Party Committee, Senior Play Committee Chairman, Ski Club, Senior Prom Committee.

JAMES FLAHERTY *Jimmy*
"When my studies get too deep then I lay me down to sleep."
GENERAL WORK
Quest Club, Sophomore Party Committee.

JOSEPH FERRARA *Joe*
"Variety is the spice of life."
GENERAL WORK
Quest Club, Rifle Club, Outdoor Track.

MARY A. FLAHERTY *Mae*
"Those move easiest who have learned to dance."
BUSINESS UNDECIDED
Quest Club.

RUTH FARNHAM *Fanny*
"An ounce of wit is worth a pound of sorrow."
GENERAL NEW ENGLAND CONSERVATORY OF MUSIC
Quest Club, Dramatic Club, Varsity Club, Senior Party and Junior Prom Committees, Orchestra, Band, Basketball, Senior Play Committee, Advertising Staff.

MARY E. T. FLAHERTY
"Music is a cure for all worries."
BUSINESS UNDECIDED

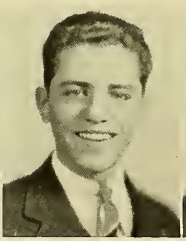
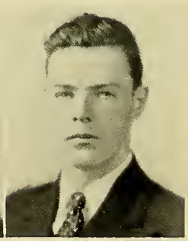

RAYMOND FLECK *Ray*
"Music is the medicine of a troubled mind."
General — New England Conservatory of Music
Orchestra, Band, Rifle Club, Quest Club, Traffic Squad, Baseball (1), Junior and Senior Party Committees, Advertising Staff.

THOMAS FOLEY *Bonny*
"Today I am a man."
General — Work
Quest Club, Rifle Club, Varsity Club, Track, Golf.

BEVERLEY FLEMING *Mosie*
"An old flame never dies."
General — Business School
Quest Club Board, Dramatic Club, Astronomy Club (1), Sophomore Play Committee, Concert Usher, Advertising Staff, Sophomore Party Committee, Junior Prom Committee.

ALICE FOLEY
"Not only is there an art in knowing a thing; but, also, in teaching it."
College — College
Quest Club.

JOHN FOLAN *Sleepy*
"While we are asleep we are all equal."
General — School of Practical Art
Quest Club, Junior and Senior Prom Committees, Sophomore Party Committee, Art Staff.

EDWARD GARNER *Rastus*
"While 'Franklin's' quiet memory climbs to heaven."
College — Undecided
Track, Varsity Club, Tennis (1), Senior Play Committee, Graduation Usher, Rifle Club, Quest Club Representative.

RUTH GALLAGHER
"Pretty to walk with; witty to talk with."
College — Junior College
Quest Club, Sophomore Party Committee, Archery (1), Basketball, Concert Usher, Traffic Squad, Literary Staff, Class Gift Committee, Quotation Committee, Personal Write-ups.

JAMES GARNER *Flash*
"Well, girls, here I am."
General — Vassar
Quest Club, Track (1), Junior Prom Committee, Tennis, Band (1), Advertising Staff.

PETER GAIGAL *Pete*
"Where there's music there can't be mischief."
General — Wentworth
Orchestra, Band, Track, Traffic Squad, Rifle Club, Quest Club.

MARIE GEROSO *Ree*
"Charm strikes the sight; good nature claims the heart."
College — Burdett College
Quest Club, Tennis, Archery (1), Senior Play Committee, Junior Party and Prom Committees, Senior Party Committee, Ski Club.

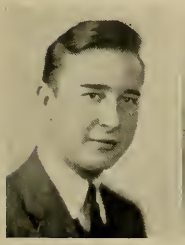

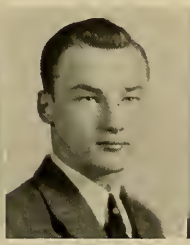
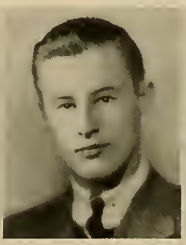

FREDERICK GLASER *Fred*
"Both handsome and happy,
Gifted and good."
BUSINESS WENTWORTH
Traffic Squad, Golf (2–3), Photography Club, Varsity Club, Quest Club.

HARRY GROSSO *Gootchie*
"Me, studious of laborious ease."
GENERAL WORK
Basketball (1), Baseball Manager (1–2–3), Quest Club.

IRENE GLEICHAUF *Renie*
"All kind of smily round the lips."
COLLEGE NURSING
Quest Club, Tennis (1), Archery (1) Junior and Senior Party Committees.

PRISCILLA GRIFFIN *Pris*
"A face with gladness overspread."
COLLEGE BURDETT
Quest Club, Archery (1), Tennis (2–3), Senior Party Committee, Junior Prom Committee, Concert Usher.

LESLIE GREENE *Les*
"Men of few words are the best men."
GENERAL TRAINING SCHOOL
Traffic Squad, Baseball (2), Rifle Club, Graduation Usher, Ski Club.

JAYNE GURNEY
"One hour's sleep before midnight is worth three after."
BUSINESS UNDECIDED
Quest Club, Class Day Committee.

WALTER GRUSHESKI *Gruesome*
"Rejoice, oh man, in thy wit."
GENERAL WORK
Quest Club, Golf, Basketball (1), Varsity Club.

FRANCES HALSTEAD *Frannie*
"Gentle thou art and therefore to be won."
COLLEGE UNDECIDED
Traffic Squad, Quest Club, Ski Club, Basketball.

JOSEPH GRUGNALE *Josie*
"Great men are not always wise."
GENERAL U. S. C.
Football Manager (1–2–3), Basketball, Quest Club, Sophomore, Junior, and Senior Party Committees.

ALICE HANSCOM *Allie*
"Silence is more musical than any sound."
BUSINESS WORK
Quest Club Board, Class Day and Junior Party Committees.

MARION HARTSHORN *Harkie*
"Her temper was never out of place."
GENERAL WORK
Quest Club, Orchestra (1).

HENRY HEIKKILA *Hakie*
"He speaketh not and yet there is conversation in his eyes."
GENERAL UNDECIDED

APOLONIA HARUKEWICZ *Polly*
"Smiles gather a rich harvest."
BUSINESS MODERN SCHOOL OF COSTUME DESIGN
Quest Club, Tennis (1), Traffic Squad, Senior Party Committee.

PHOEBE ANN HAYES *Hazy*
"And it seems I'll love him always."
COLLEGE WHEELOCK SCHOOL
Basketball (1), Orchestra (1, 2), Debating Club (1, 2, president 3), Room Representative (1), Vice-President (2), Junior Prom Usher, Senior Play, Dramatic Club (1), Quest Club, Junior Party Committee.

JAMES HAWLEY *Jimmy*
"Deck the halls with boughs (bows) of holly (Hawley)."
GENERAL NEW ENGLAND WELDING LABORATORY
Quest Club, Band.

RICHARD HOLMAN *Stretch*
"You shall not know the length of my foot."
GENERAL UNDECIDED
Quest Club.

EDWARD HOLMAN *Junior*
"Oh hour, of all hours, the most bless'd on earth—Blessed hour of our dinners!"
COLLEGE MASSACHUSETTS STATE SCHOOL OF OPTOMETRY
Quest Club, Tennis, Treasurer (2), Junior and Senior Prom Ushers, Senior Prom Committee, Sophomore Party Committee, Room Representative (1), Photography Staff.

ANNE HORTON *Annie*
"All personality she seems to be."
COLLEGE NURSING
Quest Club, Usher for Concert, Circulation Staff, Junior Prom Committee, Class Day Committee, Junior and Sophomore Party Committees, Dramatic Club, Debating Club, Ski Club, Class Will Committee.

EDWARD HEYN *Heinzie*
"He was just a little 'shaver'."
GENERAL NAVAL AERONAUTICS
Quest Club, Senior Party.

ROSE JAMES *Jimmie*
"Laugh and the world laughs with you."
GENERAL KATHERINE GIBB'S
Senior Play, Quest Club, Traffic Squad, Dramatic Club, Sophomore Play, Senior Party Committee, Concert Usher, Varsity Club.

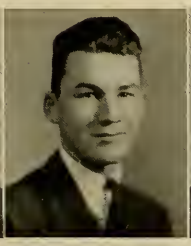

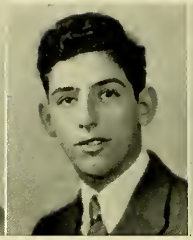

BLANCHE JAVASAITIS *Bunny*
"A great devotee of the Gospel of Getting On."
BUSINESS UNDECIDED
Quest Club, Sophomore, Junior, and Senior Party Committees, Room Representative (1–2–3), Basketball, Junior Prom Committee, Advertising and Photography Staffs, Archery (1), Traffic Squad, Class Day and Senior Play Committees.

ANNIE KARSHIS *Mousey*
"I doubt her dancing days are over."
GENERAL WILFRED ACADEMY
Quest Club.

HELEN JOHNSON
"And her quiet, unassuming manner brings forth her pleasant ways."
BUSINESS WORK
Quest Club, Sophomore, Junior, and Senior Party Committees, Senior Play Usher, Circulating Staff, Traffic Squad, Class Day Committee.

NADER KALLIEL
"The team needs brain as well as brawn."
BUSINESS UNDECIDED
Track Manager (1–2–3), Quest Club.

JENNIE KALCZYNSKI *Jen*
"She is not difficult to please."
BUSINESS WORK
Quest Club, Traffic Squad, Senior Party Committee.

ALGIRDAS KAZULIS *Algie*
"Man is a rope connecting animal and 'Superman'."
BUSINESS FRANKLIN UNION TECHNICAL INSTITUTION
Quest Club.

CHARLOTTE KAUFFMAN *Scarlett*
"Not the prize gives the joy but the striving to win it."
BUSINESS BUSINESS SCHOOL
Traffic Squad, Quest Club, Class Historian, Sophomore and Senior Party Committees, Concert Usher, Tennis (2–3), Junior Prom Committee, Class Day Committee, Literary Staff Chairman.

JOHN KEADY
"Sweet are the slumbers of a virtuous man."
GENERAL WORK
Golf, Quest Club, Football (1).

ALBERT KASCAVITCH *Al*
"A little with quiet is the only out."
GENERAL WORK
Quest Club.

BARBARA KEELER *Babs*
"With virtue and quietness one may conquer the world."
GENERAL UNDECIDED
Quest Club.

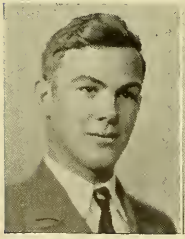

MARSHALL KELLEY *Marsh*
"His very foot has music in it as he comes up the stair."
General — Work
Football, Basketball, Baseball, Quest Club, Room Representative (3), Usher at Graduation.

MIRIAM KOLLANUS
"Never a tear bedims the eye."
Business — Undecided
Quest Club.

LOUISE KERN
"You come late; yet, you come."
Business — Work
Quest Club, Sophomore Party Committee, Tennis (1), Archery (1).

HELEN KOCH *Cookie*
"Her only fault is that she has no fault."
Business — Business School
Quest Club, Archery (1), Senior Party Committee.

NORA KING
"Here's to the red of it."
Business — Business School
Quest Club, Archery (1).

GLADYS KWIATKOWSKI
"She that is of a merry heart hath a continual feast."
Business — Undecided
Quest Club, Basketball, Archery (1), Senior Party Committee.

EDMUND KRASAUSKAS *Krause*
"If to women he be bent, he has them at commandment."
College — College
Traffic Squad, Football, Basketball, Baseball, Quest Club, Usher at Graduation, Room Representative (3), Track.

ROY LARSON
"Life's but a walking shadow."
General — Work
Quest Club, Tennis.

MARY KOZAK *Cozy*
"Oh, God, that I had loved a smaller man."
College — St. Vincent's Hospital
Traffic Squad, Cheer Leader, Basketball, Quest Club (Representative), Sophomore Party Committee, Junior Prom and Junior Party Committees, Senior Party Committee, Literary Staff.

MARIE LASALVIA
"Life without laughter would be a dreary blank."
Business — Work
Quest Club, Basketball, Archery (1).

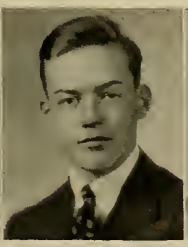

EDWARD LEARY *Ed*
"You will find that two cannot live as cheaply as one."
College College
Football, Basketball, Baseball (Co-Captain 2–3), Quest Club (Secretary 1–3, Treasurer 2), Junior Prom Usher, Orchestra, Band, A. A. Council (2), Varsity Club President, Sophomore Party Committee.

DOROTHY MADUSKUIE *Dot*
"She profits most who serves best."
College Nursing
Quest Club, Basketball, Junior Party Committee, Tennis (1), Traffic Squad, Senior Play Prompter.

ANASTASIA LEWIS *Anna*
"When joy and duty clash, let duty go to mash."
College Stoneliegh Junior College

ELEANOR LYDON *Elle*
"If I could write the beauty of your eyes."
College Nursing
Quest Club, Sophomore and Junior Party Committees, Junior Prom Committee, Basketball (1), Tennis (1).

GEORGE LORUSSO
"When I was young and had no sense,
I bought a fiddle for 18 pence."
General Undecided
Quest Club, Orchestra.

ELDRIDGE MATTHEWS
"His crowning glory was his hair."
Business Undecided
Quest Club.

DAVID MAITLAND *Dave*
"Personality is to a man what perfume is to a flower."
College Amherst College
Class President (1–2–3), Quest Club, Orchestra, Football, Track (Captain 3), Junior and Senior Prom Usher, Varsity Club Board, Debating Club, Traffic Squad, Senior Prom Committee, Sophomore Party Committee, Class Day Committee, Graduation Speaker.

HENRY MATTSON *Slicker*
"I wooed the blue-eyed maid."
General Undecided
Quest Club, Rifle Club, Basketball (2–3), Baseball, Football (1–2).

LINDA MAGNANI *Lynn*
"Let's dance and be merry!"
Business Undecided
Sophomore and Junior Party Committees, Tennis (1), Quest Club.

ELIZABETH McCALL *Betty*
"Tennis is a racket."
Business Nursing
Quest Club, Tennis, Concert Usher, Literary Staff, Junior Prom Committee, Sophomore and Senior Party Committees, Varsity Club.

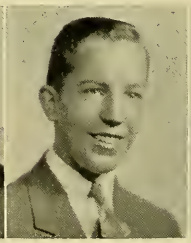

DOROTHY McDONOUGH *Dot*
"Exhausting thought and living wisdom with each studious year."
College — Cambridge City Hospital
Quest Club, Debating Club (3).

EDWARD McKELVEY *Bisky*
"Friends he has many; foes he has none."
General — University of Hawaii
Traffic Squad, Baseball (Co-Captain 3), Varsity Club, Track (3), Football (3), Tennis (1).

FRANCES McDONOUGH *Frannie*
"Happy am I, from care I am free."
Business — Business School
Tennis, Basketball, Junior Prom Committee, Junior Prom Usher, Quest Club, Dramatic Club.

MARY McDONOUGH
"Hark! What tiny noise goes there?"
Business — Undecided
Quest Club.

JOSEPH McDONOUGH *Joe*
"The measure of life is not length but honesty."
Business — Burdett College
Quest Club.

JOSEPH McMANUS *Mac*
"Born for success he seemed."
College — Wentworth Institute
Traffic Squad, Sophomore Party Committee, Track (2–3), Senior Prom Committee, Graduation Usher, Photography Staff.

ELIZABETH McLENNAN *Bobby*
"I have a heart with room for every joy."
General — Business School
Quest Club, Dramatic Club (1), Committee for Quest Club Party, Camera Club, Senior Party Committee.

MARION McTERNAN
"A sweet nature is heaven's gift."
Business — *Work*
Quest Club, Senior Play, Class Day Committee.

EUGENE McLEAN *Scoop*
"Tallest of boys, or shortest of men
He stood in his stocking just four feet ten."
General — Training School
Quest Club, Dramatic Club, Basketball (2), Sophomore Play, Photography Staff, Baseball (Manager 3).

TRENT MILLIKEN *Aloysisus*
"Beware the fury of a patient man.'
College — College
Quest Club, Tennis.

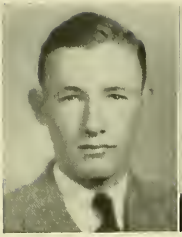

RUSSELL MILLIN *Russ*
"Joking decides great things."
General — Hebron Academy
Golf, Track, Quest Club, Rifle Club, Graduation Usher.

JOHN MOGAN
"Man delights not me; no, nor woman neither."
College — Massachusetts Nautical School
Football (1-2), Track (1-2), Quest Club, Ski Club.

CHESTER MILOSZEWSKI *Dog*
"That all-softening, overpowering knell, the toscin of the soul, the dinner bell."
General — Farming
Football, Traffic Squad.

ANTHONY MOGAN *Buttons*
"A little nonsense now and then is relished by the best of men."
College — Boston College
Track, Golf, Quest Club, Literary Staff, Room Representative (2), Advertising Staff.

JOHN MINKEVITCH *Minky*
"I would be friends with you."
General — Undecided
Football (Captain 3), Varsity Club, Quest Club Board, Baseball, Basketball, Track.

FRANK MUCINSKAS *Moey*
"Don't ask as a favor what you can take by force."
General — Undecided
Quest Club.

PHYLLIS MONBOUQUETTE *Phil*
"A spirit yet unequalled and high."
Business — Business School
Quest Club, Dramatic Club, Junior and Senior Prom Committees, Concert Usher, Tennis (1), Senior Party Committee.

FRANCIS MURPHY *Binky*
"Buy an annuity cheap and make your life interesting to yourself."
General — Boston University
Traffic Squad, Quest Club (President 3), Senior Play, Track, Room Representative (1-2-3), Senior Party Committee, Advertising Staff, Debating Club, Junior Party Committee.

ANDREW MONAHAN *Andy*
"To speak as common people do; to think as wise men do."
College — Tufts
Traffic Squad, Rifle Club, Banquet Committee.

MARY MURRAY *Muzz*
"The tireless buzzing bee is very like to thee."
Business — Business School
Cheer Leader, Senior Play, Quest Club, Sophomore Play, Dramatic Club, Sophomore Party Committee, Class Day Committee.

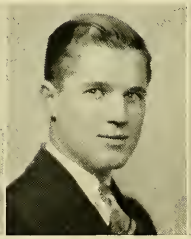
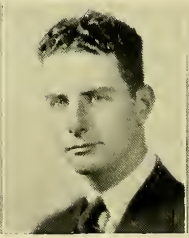

JOHN NAVICKAS *Stretch*
"As large as life and twice as natural."
College — Boston University
Quest Club, Football (1-2), Baseball, Basketball (1-2), Banquet Committee, Sophomore Party Committee.

JAMES NUGENT *Harrington*
"A nickname is the hardest stone the devil can throw at you."
General — Undecided
Football, Dramatic Club, Graduation Usher, Quest Club.

LILLIAN NORDBLOM *Lily Belle*
"Hair like a shining meteor."
Business — Undecided
Quest Club.

EILEEN NUGENT *Nuge*
"Oh you flavor everything."
College — Undecided
Traffic Squad, Orchestra, Cheer Leader, Quest Club, Dramatic Club (President 2), Advertising Staff, Junior Prom Usher, Junior Party Committee, Concert Usher.

MARY NORTARANGELO *Maggie*
"Zealous yet modest."
Business — Undecided
Quest Club (1-2-3), Senior Play Committee.

MARIAN O'DONNELL *Boots*
"With feet that run on willing errands."
College — Nasson College
Senior Play Committee, Quest Club, Circulation Staff, Junior Prom Committee, Class Day Committee, Junior and Senior Party Committees, Orchestra, Band.

TERESA O'BRIEN *Tessie*
"As merry as the day is long."
Business — Undecided
Quest Club, Tennis, Camera Club.

MARGARET O'LOUGHLIN *Peg*
"Queen rose of the rosebud garden of girls."
General — Child Nursing
Room Representative, Sophomore and Junior Party Committees, Quest Club.

ANNE O'BRIEN *Lanny*
"Your wit makes others witty."
College — Wilfred Academy
Quest Club, Traffic Squad, Concert Usher, Camera Club, Basketball, Junior Prom Committee.

MARY O'MALLEY *Kim*
"Patience is the best remedy for every trouble."
College — Nursing
Senior Play Usher, Camera Club, Quest Club, Junior Prom Committee.

MALCOLM ORENT *Louie*

"His little tongue was never still;
Talk it must and talk it will."

College — Dartmouth

Quest Club Board (2), Room Representative (3), Football, Track, Usher for Junior Prom, Yearbook Business Manager, Senior Party Committee, Orchestra (1–2), Band, Golf (2–3), Class Day Committee, Sophomore and Junior Party Committees.

EDWARD PENDERGAST *Pender*

"Secret and self contained, and solitary as an oyster."

General — Marines

Rifle Club (Range Officer), Quest Club, C Lunch.

RENA PALAZZI *Re*

"Bright as the sun, her eyes."

Business — Business School

Quest Club, Junior Party Committee.

WILLIAM PATTERSON *Pat*

"I journeyed fur', I journeyed fas', I journeyed and foun' de place at las'."

General — Undecided

Quest Club, Junior Party Committee, Football (1).

JOSEPHINE PALMERINI *Jo*

"Neat, not gaudy."

Business — Work

Quest Club.

EDWIN POTHIER *Poe*

"Whoever loveth me, must love my hound."

College — Cornell University

Quest Club Board (2–3), Tennis (1–3), Senior Play, Football, Ski Club, Photographer Editor, Class Day Committee, Orchestra, Band, Room Representative (2–3), Rifle Club (Vice-President 2; President 3), Secretary Varsity Club.

JOHN PIEDZEWICK *Pezzy*

"Science is madness if good sense does not cure it."

Business — Prep School

Track Team (1).

MADELINE PRAINO *Lin*

"A wish and an understanding heart."

College — Nursing

Senior Play Usher, Quest Club, Tennis (1), Archery (1), Junior Party Committee, Senior Party Committee, Junior Prom Committee, Camera Club, Photography Staff.

RAYMOND PENDERGAST *Ray*

"It must of food of love, play on."

College — Undecided

Quest Club, Varsity Club, Rifle Club (Treasurer 2–3), Track (2), Circulation Staff.

VITO PUOPOLO

"Ambition has no rest."

General — Work

Quest Club, Football (1–2).

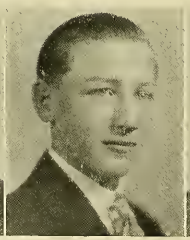

JOSEPH PURPURA *Joe*
"The game was more than the Player."
General — U. S. C.
Football, Basketball.

RICHARD READEL *Dick*
"A man devoted to pleasure."
College — Wentworth
Traffic Squad, Quest Club, Football, Tennis, Track (1), Banquet Committee.

MARIO RANALLI
"One hour's sleep before midnight is worth three after."
College — Undecided
Quest Club.

ELIZABETH RAYOMOND *Betty*
"In quietness and confidence shall be your strength."
Business — Work
Quest Club, Senior Play Committee, Class Day Committee.

FREDERICK RANSOW *Rinso*
"The name that dwells on every tongue."
Business — Undecided
Football, Traffic Squad, Baseball (1), Track (2–3), Quest Club, Graduation Usher.

MARIE RIORDAN *Ree*
"I know the path; I walk serene."
Business — Undecided
Quest Club, Camera Club, Tennis (1), Junior Party Committee.

MARY RIEMER *Mo*
"Westward Ho!"
College — Connecticut College for Women
Cheer Leader, Senior Play, Concert Usher, Quest Club, Basketball, Tennis (Captain 2–3), Advertising Staff, Junior Prom and Sophomore Party Committees, Senior Party and Junior Party Committees, Dramatic Club, Ski Club, Varsity Club.

ROBERT RITCEY *Bob*
"Oh let me live my own life and die so too."
General — Wentworth
Quest Club.

ARTHUR RICHARDS
"Push on—Keep moving."
General — Radcliffe
Quest Club, Indoor Track (2–3), Outdoor Track, Senior Play Committee, Varsity Club.

JEAN ROBERTSON *Robbie*
"What is the price of your voice?"
Business — Chandler's
Senior Play Usher, Sophomore Party Committee, Concert Usher, Sophomore Play, Quest Club, Dramatic Club, Debating Club, Advertising Committee, Junior Prom Committee.

WALTER ROCKWOOD *Rocky*
"Men are men; the best often forget."
College — Undecided
Quest Club.

LEVI SALONEN *Lee Wood*
"I am above the common man."
College — Dramatic Club
Dramatic Club, Traffic Squad, Senior Play, Orchestra, Rifle Club (Vice-President 3), Track (3), Sophomore Play, Quest Club.

JOHN ROWEN *Johnnie*
"Why don't you speak for yourself, John."
General — Northeastern
Football, Baseball (2–3), Quest Club, Varsity Club, Track (1).

ROSE SALLOOM *Reggy*
"Still waters run deep."
Business — Work
Quest Club, Concert Usher.

BERNICE RUSSELL *Rusty*
"When those who love are severed, love's tide stronger flows."
Business — Business School
Quest Club, Sophomore and Junior Party Committees, Senior Play Committee, Junior Prom Committee.

GEORGE SCANLON *Wolf*
"And when a woman's in the case,
All other things give place."
General — Undecided
Quest Club, Track (3), Senior Party Committee.

ANGELINA SANSONE *Angie*
"No taper is needed to light the mischief in her eye."
Business — Undecided
Quest Club, Concert Usher, Sophomore Party Committee.

PAULINE SEEKINS *Polly*
"Let ambition guide your efforts."
College — Colby Junior College
Quest Club.

ANGELINE SANSONE *Angie*
"From a little spark may burst a mighty flame."
General — Undecided
Sophomore, Junior, and Senior Party Committees, Sophomore Play, Dramatic Club, Quest Club, Junior Prom and Senior Play Committees, Room Representative (2).

BARBARA SHANNON *Babs*
"On her face soft smiles by human kindness bred."
Business — Work
Tennis, Archery (1), Sophomore Play Committee, Quest Club, Traffic Squad, Senior Play Usher, Sophomore, Junior, and Senior Party Committees, Junior Prom Committee, Room Representation (1).

MARGARET SHAW *Maggie*
"Gentle and sweet, pleasing to meet."
College Holyoke
Traffic Squad, Senior Play (Head Usher), Orchestra, Band, Basketball, Junior and Senior Prom Committees, Quest Club, Banquet Committee.

MICHAEL SOLOMON *Mike*
"The only athletic sport I ever mastered was back gammon."
General C. C. C.
Quest Club, Sophomore and Senior Party Committees.

JAYNNE SHIMSKY *Ja-nee*
"Oh she dances such a way!"
Business Work
Sophomore Party Committees.

LILLIAN SODERLUND *Lil*
"I sleep but my heart walketh."
Business Work
Quest Club.

THOMAS SMITH *Tommie*
"Music soothes the savage."
General Marines
Quest Club, Rifle Club, Dramatic Club (2), Junior and Senior Prom Committees, Senior Prom Usher.

ELIZABETH STEELE *Betty*
"She moves a goddess and looks a queen."
College Boston University
Traffic Squad, Concert Usher, Tennis, Senior and Sophomore Plays, Room Representative, Senior and Junior Party Committees, Junior Prom Committee, Dramatic Club.

PETER STANCHUK *Pete*
"A man there was of quiet ways."
General Undecided
Quest Club.

NITA STEWART *Scotty*
"Thinking is but an idle waste of thought."
General Work
Sophomore Party and Junior Prom Committees, Quest Club.

WILLIAM SPIERDOWIS *Massa*
"To love the game beyond the prize."
General Barber School
Football, Track, Varsity Club, Quest Club.

OWEN SULLIVAN *Sully*
"They also serve who only stand and wait."
Business Undecided
Quest Club.

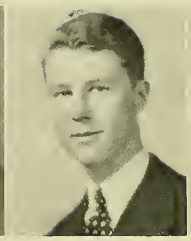

WINNIFRED TAMULINAS *Winnie*
"Kindness is wisdom."
BUSINESS FASHION DESIGNING SCHOOL
Quest Club.

ANNA WALKER *Ann*
"Few things are impossible to diligence and skill."
BUSINESS WORK
Quest Club, Senior Play Usher, Senior Party Committee, Tennis (1).

WILLIAM THOMAS *Snuffy*
"Begone dull care! I pray thee, begone from me."
GENERAL U. S. C.
Quest Club, Football (2–3), Baseball (1–3), Basketball (2–3).

RICHARD TUCKER *Tuck*
"The Latin was no more difficult than to a black bird 'tis to whistle."
COLLEGE HARVARD
Traffic Squad, Senior Play, Tennis, Quest Club, Graduation Usher, Junior Prom Usher, Room Representative (1), Boy's Treasurer (3), Class Day, Advertising and Photograph Committee.

ELIZABETH TOHOSKY *Beth*
"For her heart was in her work."
GENERAL WORK
Quest Club.

JEAN WALLIS *Jeannie*
"Her voice was ever soft, gentle and low."
GENERAL NEW ENGLAND CONSERVATORY OF MUSIC
Quest Club, Glee Club, Dramatic Club (1–2), Debating Club, Usher for Concert.

JAMES WALLACE *Jamsey*
"Skill to do, comes of doing."
BUSINESS WORK
Basketball (3), Baseball (3), Quest Club, Traffic Squad, Senior Party Committee.

ANN WALSH
"Her very frowns are fair."
BUSINESS ART SCHOOL
Quest Club, Junior Prom and Sophomore Party Committees, Junior Party and Senior Party Committees, Concert Usher.

WILLIAM WALKER *Bill*
"There is no friend like a sister."
BUSINESS UNDECIDED
Quest Club.

ROBERT WEGER *Buster*
"Pleasure and action make the hours seem short."
Quest Club, Junior Prom Committee, Tennis (3), Traffic Squad, Senior Prom Committee, Graduation Usher, Senior Play Committee, Senior Party Committee, Banquet Committee.

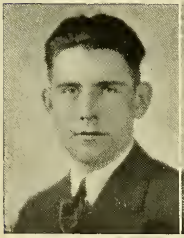

THOMAS WENZEL *Tommie*
"The great pleasure of life is doing what people say you cannot do."
BUSINESS UNDECIDED
Quest Club, Baseball (3), Traffic Squad.

NATHALIE YOUNG *Nat*
"Thy modesty's a candle to thy merit."
COLLEGE CHANDLER'S
Quest Club, Traffic Squad, Archery (1), Senior Play Usher, Junior and Senior Party Committees.

ROBERT WIESMANN *Wolf*
"I am content—I sought no quarrel."
COLLEGE P. G.
Quest Club, Track (3), Yearbook Staff Circulation Manager, Junior Party Committee, Junior Prom Committee, Senior Party Committee.

DOMINIC YELAPI *Mickey*
"Gayly the troubador touched his guitar."
COLLEGE EMERSON
Quest Club, Traffic Squad, Dramatic Club, Junior Prom Usher, Advertising Staff, Debating Club (1-2), Sophomore and Senior Party Committee.

BARBARA WITTRUP *Babs*
"Patience and gentleness is Power."
GENERAL NASSON COLLEGE
Quest Club, Tennis (2-3), Senior Party Committee.

WARREN YOUNG
"A man among men."
GENERAL SCHOOL OF PRACTICAL ART
Quest Club.

RICHARD ZINKOWSKY *Dick*
"Great art is an instant arrested in eternity."
COLLEGE VESPER GEORGE SCHOOL OF ART
Quest Club, Track (3), Sophomore and Senior Play Committee, Dance Committees, Junior Prom and Senior Party Committees, Rifle Club, Camera Club, Photography and Art Staffs.

UNDERGRADS

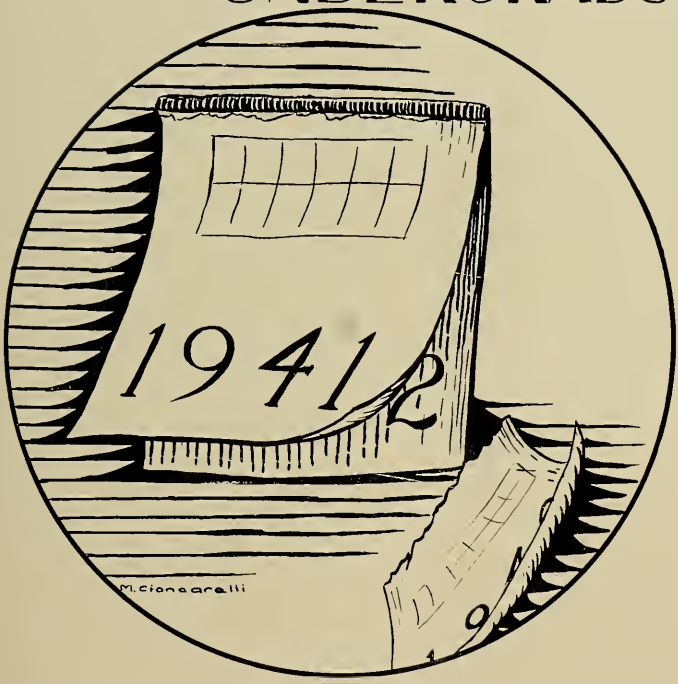

JUNIOR CLASS OFFICERS

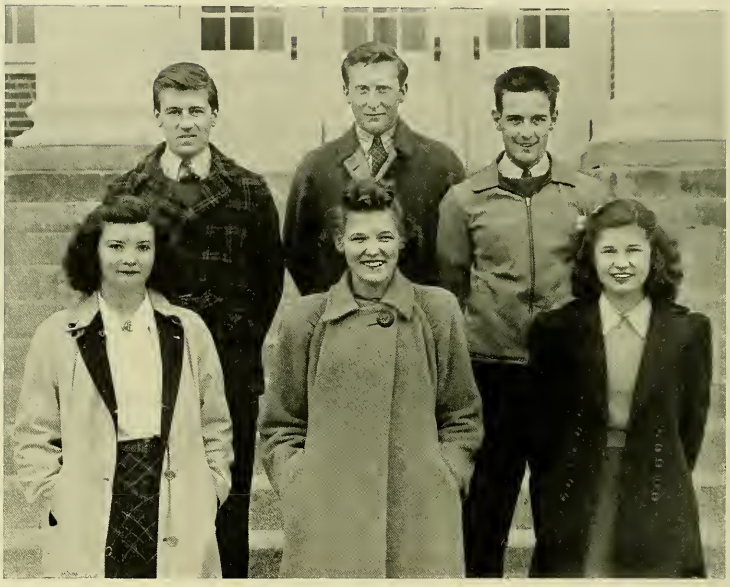

Time flies—the sophomore year with its party, play, and lessons has long passed, and now as austere Juniors the class of '41 has left its mark upon the sands of time—a truly definite mark.

The first event to take place was the election of officers. William Butters, Louise Gustafson, Helen Zuke, Margaret Donovan and Edward Donovan were the competent results. This accomplished, we sped on to the Junior Party. To provide variety in the form of entertainment, an ingenious play was written by a few of the class, and was presented for the enjoyment of the rest of the members. Rounded out by dancing, the party was a huge success.

Seemingly on the very heels of this affair came the Junior Prom. Florida, or part of Florida was transported to Norwood High. This effect was achieved through the use of Spanish moss and art class murals. The prom was well attended by seniors, sophomores, and of course Juniors.

In scholastic standing the class ranks high, and in extra curricular work it is tops. In the sports line, the Juniors, both boys and girls, contributed brain and brawn to the upholding of the school's honor. In football, baseball, basketball, tennis, and in all other sports, they were champs.

With this proud record behind, the class faces confidently the senior year to come. With good luck and hard work we hope it will be as successful a year as this past one.

SOPHOMORE CLASS OFFICERS

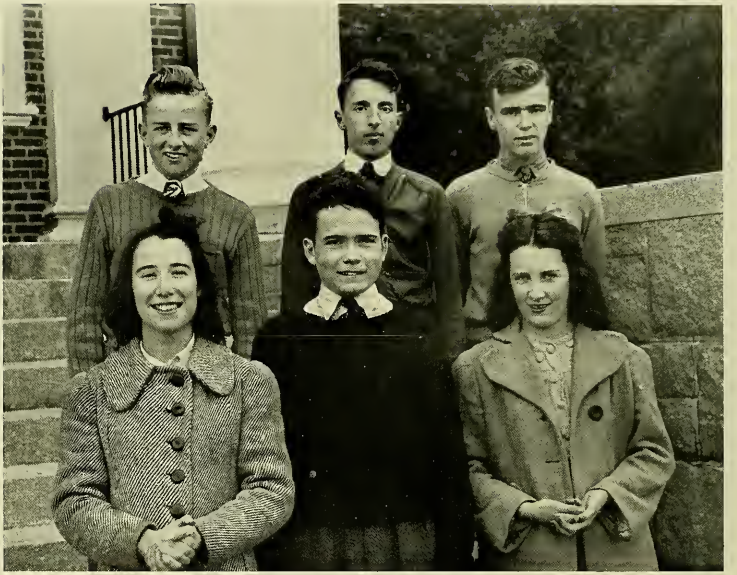

At last . . . young men and women. Not ninth graders any more but sophomores in the Senior High. We entered the school the first morning with awed and bewildered expressions. However, after experiencing some embarrassing predicaments with the esteemed traffic officers, and after appearing quite often in the wrong classrooms, these first expressions changed and took on an air of familiarity.

The first event in the sophomore program was the choosing of class officers. Their first responsibility was that of making our class party a success. After seeing some of our talented classmates, we were convinced that our party would be a success. It was. The entertainment, refreshments and dancing were all wonderful.

A few weeks later the girls' basketball team was formed and the sophomore team had some very good material. Never let it be said that the sophomore girls didn't help in upholding the school tradition. They did a remarkable bit of playing owing to their excellent team work.

The boys also showed us some of what they could do in the line of track. It made us quite proud to see our sophomore boys become famous almost overnight.

With the coming of spring we were again surprised to find that our sophomores could show us some great "sports ability" in the way of tennis.

And now, all good sophomores sleep with one hopeful dream. When September again rolls around, we won't be sophomores anymore but "celebrated Juniors."

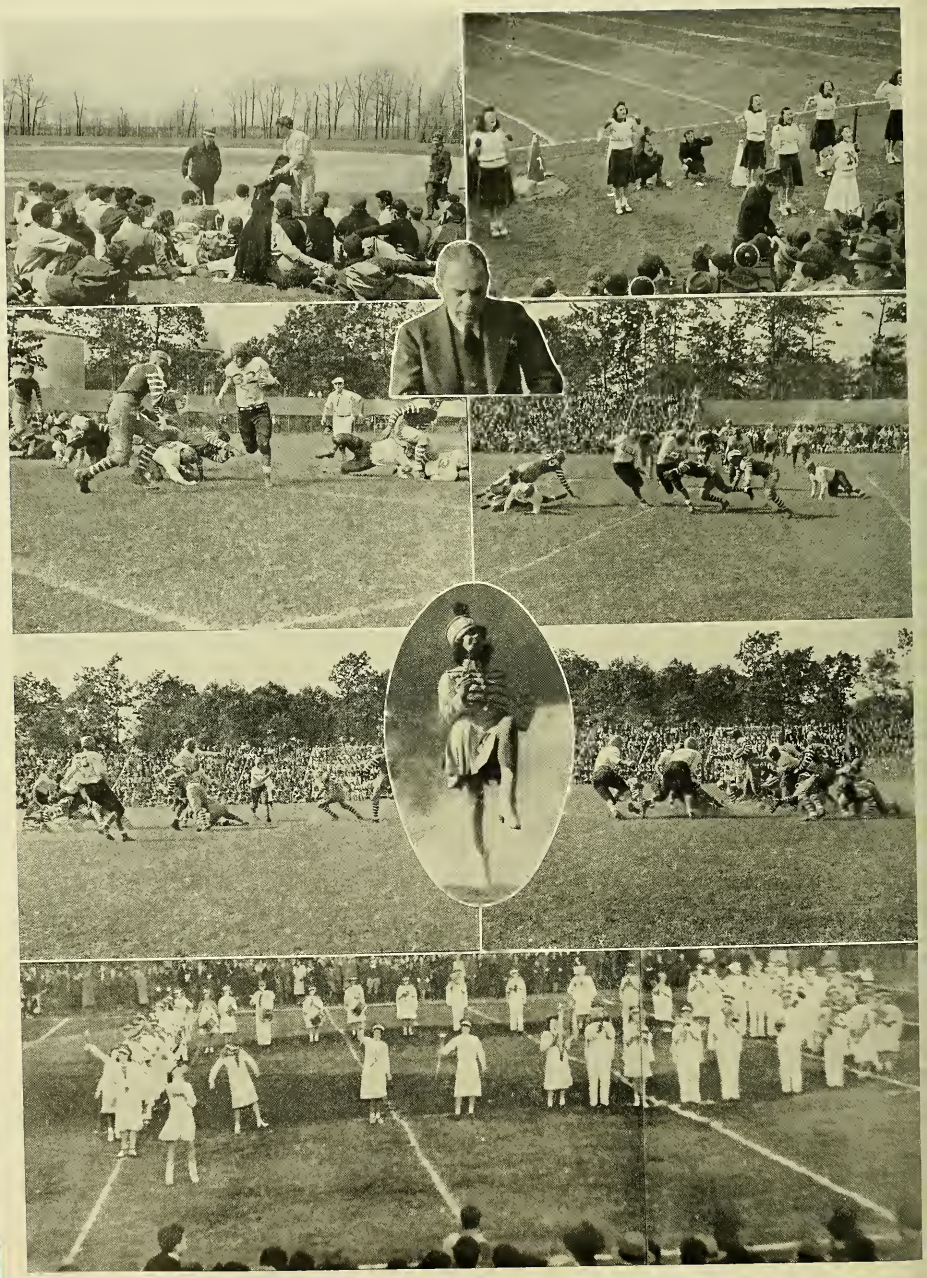

SPORTS

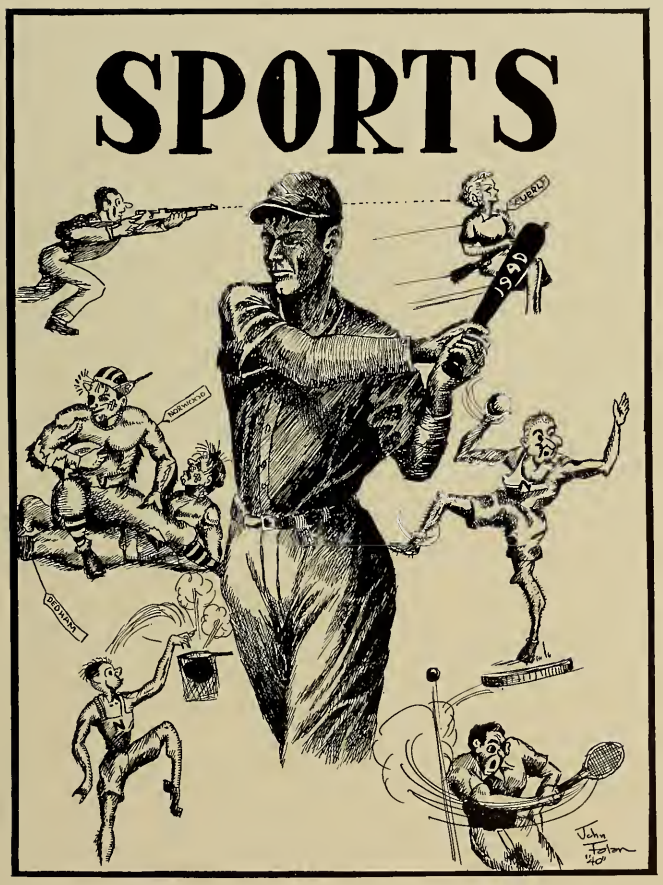

FOOTBALL

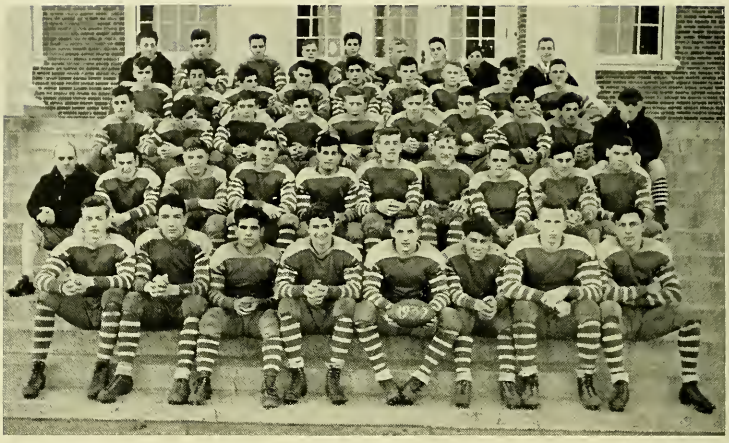

Coach—Mr. Murray *Captain*—John Minkevitch

Upsetting all predictions of the experts, the football team under Capt. John Minkevich rolled through its season with five wins, four losses, and one tie. After a tie and three successive defeats, a battered but determined team came back to close its season with an average of .555. In the final and most important game of the year, the "Mud Bowl" classic, a grimy and mud-soaked team came through for the blue-and-white to the tune of 6–0. Defeating the Dedhamites in the Thanksgiving Day game brought a happy close to a successful season.

BASEBALL

Coach—Mr. Murray *Co-captains*—Ed. Leary, Ed. McKelvey

A large group of baseball candidates reported to Benny Murray to begin practice this season, and competition is keen for many of the vacant positions.

Four seasoned regulars of last year's team which won the Eastern State Championship, reported again this year. They are co-captain Ed. Leary, co-captain Ed. McKelvey, Ed. Krasauskas, and Ed. Donovan. Both Leary and McKelvey are outstanding players, and Leary's pitching is expected to bring Norwood to the top again this year. Other players who are displaying potential ability are Joe Purpura, Jim Wallace, Russ Richall, Angie Antonelli, Marshall Kelley, and Henry Mattson.

After a few weeks of hard practice sessions, it is evident that Coach Murray will again have a baseball team to be proud of.

Their schedule includes: Walpole, Milford, Natick, Needham, Framingham, Dedham, Boston Trade, Franklin, Exeter, N. H.

GIRLS' BASKETBALL

The girls' major sport of the year, basketball, was enthusiastically received by a large turnout of candidates. The change of rules helped to increase the fun of playing the game. By the time the matches were held, a well-running team stood ready to defend Norwood's record. The towns included in the schedule were Natick, Needham, and Wellesley, and all games were played at the hometown gymnasium.

During the season, thirteen games were played, including three class games and two varsity games. Of the eleven games played with out-of-town teams, the Norwood girls won eight games and lost three, for a season's record of .727.

After these games had been played, the school championship games were played. The Juniors defeated the Sophomores, who, in turn, were barely defeated by the Seniors. The season ended with the Seniors champions.

BOYS' BASKETBALL

The boys' basketball team, under the leadership of Capt. Ed. Krasauskas, started off their season by losing their first league game. Smarting under this defeat, the team came back to win their next three games. The final results of the league games found the team with six wins out of the ten games played, giving them an average of .600.

The two victories over our arch rival, Dedham, compensated the boys for their only fair record. The first of these games was featured by Joe Purpura's winning shot, which dropped through the net just as the final gun went off. Outstanding in the season's playing were Ed. Krasauskas and Angie Antonelli, a fine combination.

INDOOR TRACK

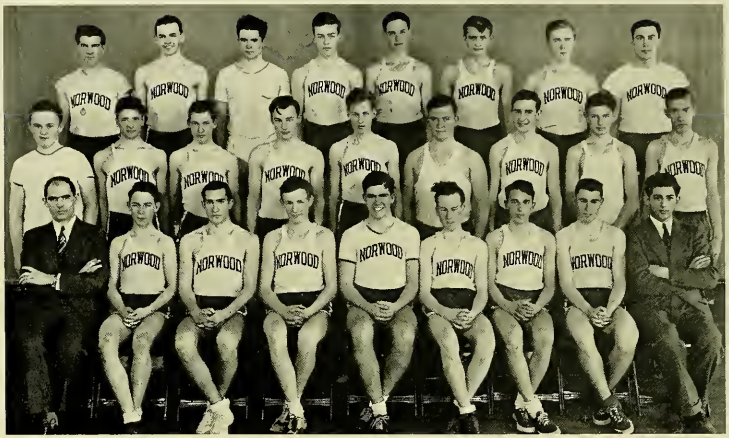

Coach—Mr. Wheeler *Manager*—Nader Kalliel

This year's indoor track team was young and inexperienced, but showed signs of potential strength.

In the dual meets, Norwood defeated Boston College 59 to 18; but Dedham, a seasoned outfit, had the advantage of running on their own boards, and proved too strong for the blue and white, defeating them with a score of $59\frac{2}{3}$ to $18\frac{1}{3}$.

The two-lap relay team composed of Frank Carchedi, Bill Spierdowis, Ed Garner, and Donald Cody chalked up an eighth of a point in the State meet. Ed Garner, hurdler, was the only member of the team to gain a "first" in the Dedham meet.

The 1940 indoor track team paid tribute to Mr. Wheeler for his splendid work by presenting him with a gold trophy.

OUTDOOR TRACK

Coach—Mr. Wheeler *Captain*—David Maitland

Outdoor track had a very promising turnout of candidates. David Maitland shows great promise for the half-mile run. John Minkovitch and Maggio Ciancarelli are outstanding in the broad jump, and Donald Cody, a junior, Frank Carchedi, and Edward Garner, both seniors, excel in the dashes. In the quarter-mile George Scanlon, William Spierdowis, and Russ Millin, who is also a miler, look good.

Many other outstanding track men decided to go out for the baseball team instead. However, the team as a whole is sure to compile a large number of points over their rivals, Dedham, Natick, Walpole, Hyde Park, North Quincy, Needham, and Quincy.

Mr. Wheeler is to be commended for his patient work in developing these athletes into a powerful unit. The boys show unmistakable signs of improvement under his expert and scrutinizing eyes.

GIRLS' TENNIS

Coach—Ruth Johngren

Candidates for the girls' tennis team were called out on April 1, for their first practice of the year. In order to accommodate the large number of girls, they were divided into two classes, the beginners and the advanced.

The beginners held practice on Tuesday and Wednesday, and the advanced devoted their time to Monday and Thursday. Until the weather was permissable for the use of the courts, practice was confined to the gymnasium.

Under the expert instruction and guidance of their coach, Miss Ruth Johngren, the tennis team shows promise of a very successful season.

BOYS' TENNIS

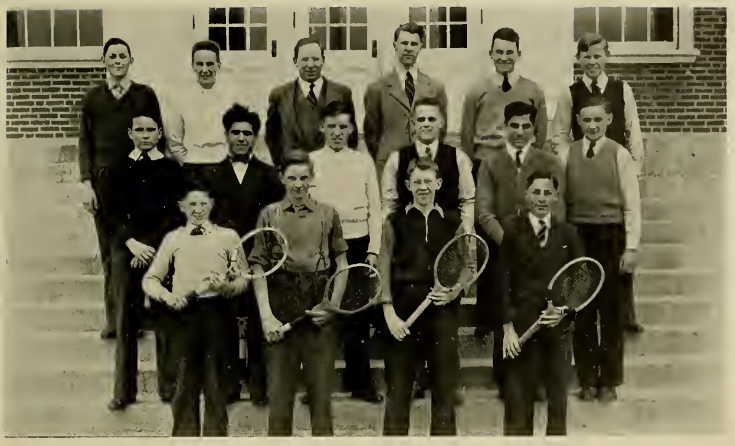

Coach—Stanley Fisher

This year, many new candidates answered the call for tennis practice. Because of the large number, a tournament is being held to determine the position of the new group. Many of these new players show strong promise of being outstanding stars for the team. Only two regulars reported for practice when the call was given. Because of inclement weather, practice was confined to the gym. Here the work of polishing up on the strokes began in earnest.

Mr. Fisher, tennis instructor, feels confident that his boys will be able to take all comers when the season starts. Norwood's opponents include Brockton, Needham, Wrentham, Walpole, and North Quincy. Dedham, our arch rival, has been added to the schedule this year.

GOLF

Coach—Mr. Everett Learnard *Captain*—Walter Grusheski

With seven veterans reporting for a six man team Mr. Learnard has good reason to look forward to a fine season. The team held weekly practice sessions at the Walpole Country Club under the coaching of Mr. Learnard and is looking forward to a higher standing in the Norfolk County Golf League than has been had in previous years.

The veterans reporting are Walter Gruesheski, Russell Millen, Frederick Glaser, William Blood, John Keady, Edward Conroy and Jerry Burke. Walter Gruesheski, an outstanding golfer since his sophomore year has been elected captain and provides a strong nucleus for his team.

The ten matches scheduled will be played at the Blue Hill Country Club, Wollaston Country Club, Walpole Country Club, Needham Country Club, South Shore Country Club.

The schedule includes matches with Canton, Weymouth, North Quincy, Needham and Walpole.

Proposed matches have also been considered with the faculty and Dedham High School.

HOCKEY

Typical of the ambitious and progressive spirit of the class of 1940, several outstanding skaters organized the Norwood High School Independents Hockey Team. Although it unofficially represented our school, they traveled to Canton and played their team three times. The Independents took two out of three of these games to make a season's record of .667.

Handicapped by poor weather and unofficial recognition, the team was unable to play against any other school. These boys would like to see nothing better than to have hockey returned to its former position as a school sport. It is their sincere wish that the future classes of the Norwood High School will continue to carry on this sport in the same spirit that they did.

H

HS

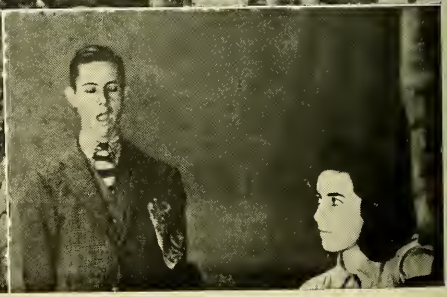

ACTIVITIES
MGB

QUEST CLUB

Director—Miss Ruth Gow *President*—Francis Murphy

Practically every student in the Senior High School is a member of the Quest Club, an organization devoted to helping those who are in need. The big event of the year is the party at Christmas. Ninety children are selected from the elementary schools and are brought here in Quester's cars. Many children would be sadly disappointed at Christmas if it were not for the marvelous work of the Questers.

Santa "Leary" Claus delighted the little boys and girls with many useful gifts, and received many a thankful hug and kiss in return. Each child received a warm pair of gloves, a book, a toy, and all the ice cream, cake, and cookies he could eat. An afternoon of real fun was spent in playing games under the soft light of the huge and artistically decorated tree.

The class of '40 not only adopted dolls, but also helped to sponsor two movies in order to raise money for these parties. President Francis Murphy and Director Ruth Gow put in many extra hours of work to insure the party's success. May the spirit and purpose of this organization be reflected in the characters of all Questers in their later life.

TRAFFIC SQUAD

Director—Mr. Hayden

The traffic squad was originally formed in 1927 by Miss Abbott, one of the history teachers of the high school, as a project of the civics class in self-government. Later it was carried on by Miss Elliott, until Mr. Lynch, our first sub-master, was appointed. It was then placed in his charge, and from that time on has become part of the school government. It is now under the able guidance of our sub-master, Mr. Hayden.

The members of the squad are seniors, chosen on a scholastic basis and the votes of their classmates. It is in operation in order to avoid confusion in the corridors and to permit the students to pass rapidly from one class to another without any unnecessary delay. All seniors take great pride in being on the traffic squad, and it is their earnest hope that it will continue to hold its present position of high esteem.

VOICE TRAINING

Director—Professor Dethier

The voice training classes are composed of two groups of girls—the first-year students, and the second and third year students combined.

Under the expert guidance of Professor Dethier, the correct methods of singing and the improvement of the voice is taught. During the courses, many opportunities for singing in public arise, and are accepted with grateful thanks.

The girl who selects one of the Voice Training classes finds her school life enriched by her association with the Professor and a keen interest in music.

ORCHESTRA

Director—Professor Dethier

This year, through the tireless efforts of Professor Dethier, we have a very fine orchestra. Although the Professor was hindered by the lack of a complete instrumentation, he smilingly set to work and rearranged the music so as to better balance the group.

In the orchestra of thirty-four, there are ten seniors, fifteen juniors, and nine sophomores. They have played for three assemblies at the Senior High School and one at the Junior High School. They have also obliged at the Senior Play, at Class Day, and at Graduation.

This year, the Professor gave a public concert, which was contributed to by the complete music department of the Norwood Public Schools. We are, indeed fortunate in having for a director, one who is so patient, understanding, agreeable, and possessed of such an amazing personality as Professor John V. Dethier.

SENIOR PLAY

Coach—Miss Eleanor Peabody

On November 17, 1939, the class of 1940 presented its annual senior play to a capacity audience at the Junior High School auditorium. The crowd roared its appreciation of the fast moving comedy, "*The Promoters*," as an inspired cast handled their parts like true veterans. A new date for the play as well as a new coach, Miss Peabody, were the changes in this year's play.

The splendid performances of all characters showed the hours of practice the cast had spent in rehearsing the play. Jean Callahan's strut, Levi Salonen's "uncle", Edwin Pothier's fights, Emil Bazzy's yelling, and Rose James' crying spells will always be remembered. The "behind the scenes" corps did a marvellous and much appreciated job in setting the stage for the highly successful comedy, "*The Promoters*."

CAST

Marie Klute, *senior* . . . . . Jean Callahan
Arthur Dodge, *senior* . . . . . Edwin Pothier
Miss Campbell, *teacher* . . . . . Elizabeth W. Steele
Edith Zeller, *senior* . . . . . Rose E. James
Mr. Manning, *principal* . . . . . Francis Murphy
Florence Schultz, *senior* . . . . . Molly Riemer
Jane Carr, *senior* . . . . . Shirley Dawson
Bob Briggs, *senior* . . . . . Levi Salonen
Vernon Clarkson, *senior* . . . . . Richard Tucker
Hal Parker, *reporter* . . . . . Dominic Yelapi
Bert M'Gaffy, *detective* . . . . . Emil Bazzy
Mrs. Harace Leander Klute . . . . . Phoebe Ann Hayes
Mrs. Oscar Dodge . . . . . Mary Murray

CLASS DAY WRITERS

By means of a direct vote by the entire class, the Class Day writers were selected in groups of four. Two boys and two girls were selected to write each of the Class Day documents. A novel method of treatment was given to each of the articles that were written. The people that cooperated in writing these Class Day documents are as follows:

Class History: Charlotte Kauffman.
Class Gifts: Ruth Gallagher, Shirley Badger, Fred Glaser, William Blood.
Class Will: Betty Steele, Ann Horton, Joe McManus, Anthony Mogan.
Class Prophecy: Phoebe Ann Hayes, Dorothy Berkland, Richard Zinkowski, Francis Murphy.

DEBATING SOCIETY

President—Phoebe Ann Hayes *Coach*—Mr. James H. Butler, Jr.

The debating society had an active year, with meetings held every Thursday afternoon, at which time most of the debates took place.

Outside debates have been held with Canton, North Attleboro, Girls' High School of Boston, Attleboro, and Bangor, Maine. Debates have also been arranged with Braintree, Quincy, New Bedford, and Boston English High School.

This club's primary purpose is to give the members confidence in themselves when speaking before an audience, and it seeks to bring out platform ability rather than merely to win debates. For this reason, there has been no decision debates this year.

The debating society can look back to many former members who have gone on to greater oratorical heights, and is confident that this tradition will be upheld by the present members.

ADVERTISING COMMITTEE

Faculty Advisor—Mr. James H. Butler *Chairman*—Arthur Allen

Because of a great school spirit, and because of a keen desire to make the yearbook of 1940 a great success, the advertising committee started on its arduous task early in the school year. The members worked together under the leadership of their chairman in an effort to surpass all previous records. Living up to all expectations, the group of twenty-five turned in highly successful results.

The Class of 1940 can well be proud of the work accomplished by its advertising committee.

RIFLE CLUB

Director—Mr. Wheeler *President*—Edwin Pothier

This year the Rifle Club, under the able direction of Mr. Clifford W. Wheeler, has enjoyed a very successful year. They have had eleven shoulder-to-shoulder matches and one postal match. The postal match was with Haverhill, and was won very easily.

Of the eleven matches played, they have won six and lost five. The shoulder-to-shoulder matches were played against Beverly, Quincy, Braintree, Malden, Brockton, and the Norwood Rifle Club.

As usual, the National Bi-weekly matches caused much enthusiasm in the club. The weekly scores of the A team were 482, 485, 478, 480, 484, 485. The B team results were 459, 464, 463, 464, 459, 460.

The success of the club is due largely to the tireless efforts of their fine coach, Mr. Wheeler.

PHOTOGRAPHY CLUB

Director—Mr. Stanley Fisher *President*—Richard Zinkowski

Typical of the initiative of the class of 1940, a new club was formed to organize the amateur photographers of the school. Under the direction of Mr. Fisher, the members were taught how to develop, print, and enlarge their own pictures. Lectures were given on how to take pictures and how to purchase the camera best suited for the individual. The school darkroom was placed at the disposal of the members who did not have their own equipment. As a result of the interest shown in the club, the darkroom was in use every night after school. The officers of the club devoted much of their time to teaching the inexperienced the art of photography.

An exposition was held in the chemistry room to show the school the results of this new club. Much of the photography in this year book can be traced directly to the work of this group.

CHEER LEADERS

Captain—Shirley Engel

This year's bevy of cheerleaders were a real inspiration to our football squad. Led by our "dimpled darling," Shirley Engel, they spurred our men on to greater efforts in each and every game. They transformed the many "grandstand quarterbacks" into a peppy, cheering section of Norwoodites.

The entire squad consisted of Captain Shirley Engel, Jane Costello, Mary Kozak, Molly Riemer, Eileen Nugent, Mary Murray, and Kay Meissner. The girls spent many hours in practicing and also in coining more snappy cheers.

Kay Meissner, representative of the Junior Class, promises to uphold the reputation of the cheerleaders as captain for next season.

SENIOR PLAY USHERS

Led by their head usher, Margaret Shaw, the Senior Play Ushers added their efforts to those in the cast to make "*The Promoters*" the success it was.

The beautifully blended colors of their evening gowns provided a lovely background for the evening's performance. The ushers passed out program cards to the spectators upon their arrival, and during intermissions sold candy.

Special pains were taken to see that the audience was comfortably seated and able to enjoy the evening's entertainment to the utmost. This corp of willing workers is to be commended for its deft handling of the enthusiasts who jammed the auditorium to applaud the 1940 Senior play.

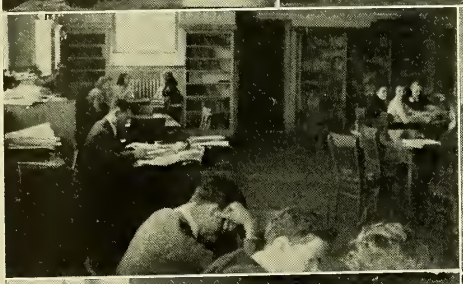

features

Class Prophecy

TIME: three leap years hence.

SITUATION: four seers, with crystals, who are former members of the class of '40, for various reasons are unable to attend their class reunion in person, so they get together and through the medium of their crystal balls, join in spirit their former classmates. They are Phoebeann Hayes, Dorothy Berkland, Binky Murphy and Dick Zinkowsky. Professionally they are the Mesdames "Sky-light," and "Full Moon," "Makrah the Magician" and the "Crystal King."

Dorothy: I hear music. It sounds familiar—see! in the crystal—Maestro Yelapi and his "All Hula Girl Orchestra." He certainly is good.

Dick: Yes, sir. Look! I see Shirley Engel, the manufacturer of dimples, dancing with her old beau Leary, who is now the manager of a girl's soft-ball team.

Dorothy: They certainly fooled everyone. The hall looks swell, don't you think, Binky?

Binky: Better than ever before. Ruth Gallagher knows her interior decorating. I understand that she is the head of Dennison Craft Company. Is that right?

Dick: Sure is. Some one else in the art business is Ann Walsh. She's a portrait painter now and her model is Shirley Badger. Phoebeann, do you see any of your old friends in that crowd?

Phoebeann: Wait a minute, that looks like Mollie Riemer and her cronies, Paulyne Crouse and Beverely Fleming. They run a taxi company now; and there's Professor Richard Tucker now the permanent guest speaker at Harvard.

Binky: Oh boy! Look. There's Billy Thomas the dancing instructor at "The Academy of Royal Swingsters." His star pupils are Caroline Eysie and Joe Grugnale. They sure are strutting their stuff now.

Dick: The corsages and boutonnieres that the crowd are wearing are beautiful. Where did they come from?

Phoebeann: They were supplied by Chet Miloszewski, Edmund Krasauskas, Marshall Kelley, John Minkevitch, and Fred Ransow. They are raising hot-house flowers now.

Dorothy: There's Anne Horton spouting French to Miss Johngren and Shirley Dawson; she's known as the "Woman in the Shoe."

Dick: Beside her is Patty Elliot, who is raising horses, and a couple of her old friends—Dot Connolly and Barbara Wittrup—managers of a convalescent home in Franklin.

Phoebeann: Yes, a nice place, as I've heard. Some of the nurses helping them are Marie Geroso, Irene Gleichauf, Priscilla Griffin, and Frances Halstead.

Binky: Holy Smokes! Is that Bette Steele and Marjorie Davis I see? Aren't they the representatives of the Women's Temperance Union?

Dick: Sure and the Herald is represented by Maggio Ciancerelli the cartoonist.

Dorothy: Oh, they are clearing the floor now. I guess its time for the banquet. Boy! look at that table. I could do a job on the food. Supplied by the Holman Caterers, wasn't it?

Phoebeann: That's right, and they buy their ice cream from the Garner Brothers and a good deal of their other food from the First National Stores—now managed by Jimmy Cleary.

Dorothy: Aren't some of his clerks Ed. Conroy, Nick Connolly, James Flaherty, Peter Stanchuk, James Wallace, Robert Wiesmann and Bob Weger? Thomas Wenzel and Billy Patterson work on the fruit counter.

Binky: Right. Al Kazulis, the owner of the Nash Distributing Company and his mechanics John Rowen, Arthur Richards, Frank Mucinskas and his salesmen Frank Carchedi, Thomas Foley and Ray Fleck seem to be enjoying the food immensely.

Dick: Look at "Bisky" McKelvey. He's an English teacher now. Wonder how he's making out.

Phoebeann: Doing all right, I believe, and Jean Callahan seems to have found her little niche in the Women's Driving Institution. Learn to Drive Safely! That's her motto. She's helped by Margaret Dillon, Winifred Dwane, Rose Saloom and Bernice Russell.

Dick: If you want some good exercise you ought to go to the Norwood Bowling Parlors owned by Owen Sullivan. He has a fine place.

Dorothy: Afterwards you can go to Lewis' Restaurant which is being carried on by Anna Lewis. She has some excellent waitresses in Helen Koch, Margaret Domet, Barbara Disnard, Frances McDonough, Mary McDonough and Lillian Nordbloom.

Binky: The girls certainly look nice. Particularly Linda Magnani, Eleanor Lydon and Margaret Shaw.

Dorothy: They certainly ought to; Margaret being editor of Vogue and Eleanor and Linda fashion designers.

Phoebeann: Who's making all the noise at that end of the table? Oh!, I see. It's Malcolm Orent and Genevieve Boyd, manufacturers of loud speakers.

Dick: David Maitland managed to get away from his church for the day and he brought several of his Sunday School teachers, Helen Johnson, Barbara Keeler, Alice Hanscom and Marion Hartshorn with him.

Phoebeann: They're certainly serving their communities. Do you happen to know what Trent Milliken is doing?

Dorothy: The Crystal says he's an owner of a florist shop and his sales girl is Anne O'Brien. And, Dick Readel is demonstrating reducing machines.

Binky: Have you heard about Arthur Pratt Allen? He's a Fuller-brush salesman in the South Sea Islands. Quite a job! At least I understand he's no longer as bored as he used to be.

Dorothy: I've been given to understand that Andrew Monahan and Walter Rockwood have tri-sected the angle. Is that correct?

Dick: Yes sir! and believe it or not Marion O'Donnell is raising elephants. I never imagined that she'd carry her hobby so far.

Phoebeann: Listen, do you know who won the national "oomph" contest? No? Well it was Rose James! Quite a career.

Dorothy: There's Ed Pothier in the crystal—with ski's on. He's skiing his way to success with his trumpet and is accompanied on the way by Peter Gaigal with his sax.

Phoebeann: They're speaking of Warren Young and Leslie Greene who, it seems, have been skiing in the Alps recently.

Binky: Look, a tennis racket, and Betty McCall, who has been making a name for herself at Wimbledon. She looks as good as ever.

Dick: Notice the lighting effects at the reunion. The good work of Nadir Kalliel is responsible for it. Rather unique, isn't it?

Dorothy: Yea Man!—and my dear friends, there's Jean Bacon who has written a book entitled "Problems of the Teens". Surprising, isn't it?

Dick: Yes, and John Piedzewick is controlling a chain of motion picture theatres and some of his ushers Joan Dower, Mary Murray, Peg O'Laughlin, and Phyllis Monbouquette are writing monthly articles on the topic "The Art of Ushering."

Phoebeann: It seems that Miss Kiley's place has been taken over by Mary Caruso while Alice Foley has a beauty shop with Mary Costello, Mary Curran, Agnes Damico, and Katherine Denehey as operators.

Binky: Make way for the Marines! Johnny Mogan, Russell Bragg, and Ed Pendergast. The last port they were in they were entertained by Jean Robertson who is singing torch songs as a contrast to her life's work.

Dorothy: Is she really? Well, I see Marjorie Corbett, Thelma Aronin, and Natalie Young operate a Yarn Shop and instructors in knitting are Elvey Carlson

and Margaret Connolly, and Charlotte Kauffman has gone into business with her brothers. Her delivery boys are Michael Solomon, Michael Elias, and William Walker.

Phoebeann: There are the two Mary Flaherty's sitting together. One is writing poetry while the other is a tap dancer.

Dick: Boy, oh, boy! there's Fred Glaser, president of the electric company. In his clerical department we find Anna Walker, Lillian Soderlund, Elizabeth Tohosky, Marie Riordan, Nora King, Mirium Kollanus, Betty Donahue and Nita Stewart.

Phoebeann: And some of his accountants are Roy Larson, Eldridge Matthews, and Dorothy McDonough.

Binky: There are the owners of Pizza House, Eva Cola, Mary Carchedi, and Mary Notarangelo. They sport William Spierdowis, Robert Ritcey, Vito Puopolo, Elizabeth McLennan, Marion McTernan and Rose Buonpane as singing waiters and waitresses.

Dorothy: His cigarette girls are Regina Dzuibaniuk, Josephine Calderone, and Barbara Carchedi, aren't they?

Dick: Quite a difference from the work of Apolonia Harukewicz, Bunny Javasaitis and Jennie Kalczynski who are librarians at the South Norwood Library.

Phoebeann: I see Mary Carroll, Jane Costello, Lois Butler, Eileen Nugent and Louise Coughlin have, in the last few years, graduated from "ga-ga" to "da-da." Pretty soon they'll be all "growed" up.

Binky: Oh, the crystal is blurred—it's coming back again clearer—oh look! isn't that Anthony Mogan at the other end of the hall? The last time I was in Norwood I stopped at his hotel. Quite a sizeable place with Joe Ferrara, Al Bartkewicz, James Curran and Thomas Carchedi as bellboys—Russell Millin is too. The dishwashers are Pauline Seekins, and Barbara Shannon. It is managed by Joe Purpura and Mario Ranalli, and Levi Salonen is the head waiter. You ought to drop in some time.

Dick: I will, but right now I'm interested in Walter Grusheski who has been playing golf on a clubhouse green in Florida owned by Leona Bateman. He's quite the "player."

Dorothy: So he is! Say, do you realize that the last time I flew to New York I went in a plane designed by Emil Bazzy and flown by Ed Heyn? What a flight that was!

Phoebeann: Well, those girls Margaret Devine, Rena Palazzi, Josephine Palmerine, Gladys Kwiatkowski and Elizabeth Raymond, who are doing research work on the needs of the Norwood Senior High School, are at the reunion in full glory. Apparently, they've made a number of improvements.

Dick: Sure they have and there are Dorothy Maduskuie and Madeline Praino, two of the typing teachers at the high school. Never thought they'd teach that subject. I guess you can't tell much about people just by knowing them in school.

Dorothy: Some evil powers are at work, see! How the crystal dims and fades, and then the visions re-appear. Look, they've finished eating, and the floor is cleared. Looks like they're going to do some more dancing. For gosh sakes! There's Marguerite Despinosa and Jaynne Shimsky, and big and little Angie Sansone. They operate the Waltz School for Jitterbugs.

Binky: Look at Ed Chubet swinging it! What's he been doing?

Dick: I thought everyone knew about his work.

Phoebeann: Of course, Bink. He's had a volume published on the sayings of that old Chinese Philosopher, "Confuscious."

Binky: Funny I never heard of it. Is that Agnes Bernier, the treasurer of her own company, dancing with Joe McManus, the personnel manager?

Dorothy: Looks like it. There's my old paper boy, Henry Heikkila, doing the floor with Jennie Baranoska now a hostess at the "Raymor." Henry is athletic coach at Dedham High School.

Dick: Look over there. Doesn't that look like Stevie Devine, Harry Grosso,

and Ray Pendergast of the "Ice Follies"? They have part of their troupe with them. See? Ruby Bowles, Helen Concannan, Albert Kascavitch, Mary Coyne, Blanche Dallalis, and James Hawley.

Phoebeann: You might know in the stag line is Jim Nugent. He's a councillor from Ward 5. And—Marie La Salvia is a hotel telephone operator.

Dorothy: I knew that, but did you know that John Cook and Eugene McLean are now associated with the National Geographic Magazine? See the world and get news at the same time.

Binky: That's the life! Look at those boys. Who are they? Oh, I know. Bill Blood, who owns one of the restaurants at Saint Mauritz and two of his skating waiters, "Slicker" Mattson, and "Barney" Blasenak.

Dick: So that's what they've been doing? Incidentally, I don't see George Scanlon at the reunion. Does anyone know what happened to him?

Dorothy: George Scanlon? Oh, I've been following his career. He's a hair dresser in Paris, and he took Mary O'Malley, Britta Bergman and Ruth Farnham along to keep him company. Not only that but Fanny Farnham entertains the customers while they wait. Rushing business, it seems.

Binky: Look! Isn't that John Folan, the artist, with his models Jennie Budrewich, Jayne Gurney and Louise Kern, and over there I can see another artist—this one a musical artist—that's George Lorusso, conductor of the Norwood Philharmonic Orchestra with Tommie Smith, vocalist and stylist of western songs.

Phoebeann: That's the orchestra that has the pleasure of employing Jean Wallis, Hawaiian guitar player.

Dick: There's John Navickas, the tent maker, over there with John Keady, the manager of the firm. He has Annie Karshis and Teresa O'Brien as chief seamstresses.

Dorothy: Oh! Don't forget Joe McDonough, the man in charge of needle points.

Phoebeann: The scene is fading in the crystal—the faces are blurred—the crystal has nothing more to tell.

Dick: I must get back to my own crystal—the *Crystal King* cannot linger.

Dorothy: And I to my stars. Last night's constellations told me weird tales. I must return.

Binky: Wait! Something is appearing in the crystal, clearer—and still clearer.

Phoebeann: Why! It's Cozy! We mustn't forget her—she's in a uniform—successful nurse it seems. The picture is fading—it's gone.

Dorothy: Let's all join company next leap year if we are unable to attend the reunion in person. Then we can attend it through the crystal as we did today, a most successful method of keeping track of our classmates.

Phoebeann, Dick, Binky: (unanimously) A very good idea—

Dick: —and a sure way to check each other in our own "mystical occupations."

Dorothy Berkland,
Phoebeann Hayes,
Francis Murphy,
Richard Zinkowsky.

Class Will and Testament

We, the Class of one thousand, nine hundred, and forty, admitted as being deficient mentally, unfit physically, and unintellectually inclined, after devoting the best years of our lives to a cause hopelessly lost in our mad eagerness to complete our twelve years' education, do ordain and establish this, our first and last will and testament, claiming all documents drawn or undrawn previous to this date as null and void. We, therefore, bequeath the following to those who are unfortunate enough to be named as the unsuspecting benefactors of our worldly possessions.

Conditions: Our beneficiaries must at time of bestowement, show evidence as being capable of carrying the honors bequeathed to them and must also be sufficiently destitute of knowledge to willingly accept our benevolent gifts.

Article I—To Mr. Lincoln D. Lynch, The Members of the Norwood School Committee, and to Mr. Thompson we express our appreciation for their hearty co-operation, and extend to them our deepest sympathies for their endless efforts to make men and women from an impossible lot of seniors.

Article II—To Miss Ruth Gow and Mr. Charles Hayden we leave our honorable intentions, which we really did possess during these, our last three years.

Article III—To our cooperative corps of janitors we willingly bequeath all our marks of identification and a new set of tools to be used specifically for their removal.

Article IV—We leave Andy Monahan's private information bureau to any undergraduate who feels capable and qualified to assume the responsibility.

Article V—We leave Russell Millen on the all "A" honor roll for one term. That's one way of getting it, Russ.

Article VI—To Margeret Davol we leave a picture of Dave Maitland,—Sorry, Marg, we prefer the original, too.

Article VII—Margaret Shaw's ability to wear clothes we leave to Helen Zuke. The clothes make the woman.

Article VIII—Shirley Badger's frequent changes of heart we leave to Priscilla Wenstrom.

Article IX—Eddy Garner's record of saying "very little" we leave to Richard Fardy. Can't be condemned for what you didn't say, Dick.

Article X—Leslie Greene's looks we bequeath to Paul Murphy. Remember Paul, beauty is only skin deep.

Article XI—We leave Genevieve Boyd's *boy*-ant spirit to any Junior or Sophomore who dares to step forth.

Article XII—"Dot" Berkland's popular "good fellowship" we bequeath to Louis Gustafson. One pal to another, Louis.

Article XIII—We leave Marshal Kelley's jitterbug boots to Bob Pike—or have you broken your own pair in yet, Bob?

Article XIV—To Mary Bernier we leave the traditional Bernier scholastic ability. (Need we say more.)

Article XV—Eddie Chubet's lakadaisical manner, and theory that life is just a bowl of roses, we leave to Billy Fitzgerald.

Article XVI—Dick Readel's uniquely flashy wardrobe we bequeath to "Red" Butters. You important men have to be noticed somehow.

Article XVII—Marie Geroso's unsuspecting way with the boys we bequeath to Ruth Steele. Not that we think you need it, Ruth!

Article XVIII—Levi Salonen's "line" and way with the women we leave to Frannie Surette. Now all you need is a Packard, Fran.

Article XIX—We leave Pat Elliot's *Panther Eyes* to Kay Meissner. They move mountains and build nations.

Article XX—We leave the duties of Linda Magnani, Eleanor Lydon, and Peggy O'Loughlin as collectors of attendance slips to any three juniors ambitious enough to fulfill the job.

Article XXI—We bequeath Marjorie Davis' scholastic ability to Marjorie Bodge. These Marjories seem to have what it takes.

Article XXII—Freddy Glaser's curly hair we leave to Gerry Burke. We hope it brings you as much success as it has Fred.

Article XXIII—To Lester Lechter we bequeath Stretch Holman's vast stature. Why can't you boys compromise.

Article XXIV—To Jean Hanson we leave East Walpole. You seem to get part anyhow, Jean.

Article XXV—George Lorusso's fiddle we bequeath to any musically minded Junior or Sophomore with the understanding that nothing but classical music shall be played thereon.

Article XXVI—We leave Walter Rockwood's ability to draw a quip out of any situation to James Costello.

Article XXVII—To Mr. Leonard we leave Moe Riemer, Anne Horton, and Gerre Slavin (although she's a P.G. we find her necessary to complete the inevitable trio). Be thankful this happens only once, Mr. Leonard.

Article XXVIII—We leave Emil Bazzy's ring, the brass one, to Robert Conley. Keep it polished Bob.

Article XXIX—To Mr. Gormley we leave Bernice Russell's mouse squeak. Try hard, but we'll bet you'll find no equal, Mr. Gormley.

Article XXX—Robert Weger leaves his father's car in one loosely connected piece. Can he help it if the other fellow backed into him.

Article XXXI—We bequeath an efficient Year Book Staff to the class of '41. Here's wishing you luck.

In Witness Whereof, we have hereunto subscribed our names and affixed our seal, the 31st day of May in the year of our Lord, Nineteen Hundred and Forty.

The Class of Nineteen Hundred Forty

Witnesses:

Anne Horton
Elizabeth Steele
Joseph McManus
Anthony Mogan

SENIOR

JANE COSTELLO
Best Looking

MARJORIE DAVIS
Best Scholar

MARGARET SHAW
Best Dressed

MOLLY RIEMER
Best Dancer

ANNE HORTON
Best Sport

Best Sport
EDWIN POTHIER

Best Dressed
RICHARD READEL

Best Dancer
EDMUND KRASAUSKAS

Best Looking
EDWARD LEARY

Best Scholar
RICHARD TUCKER

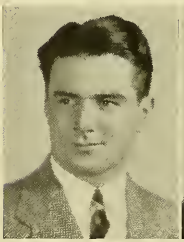

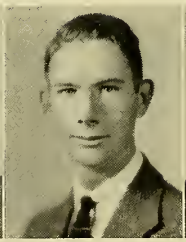
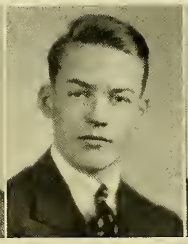

STATISTICS

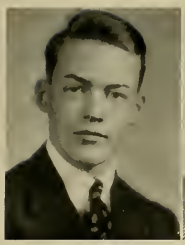

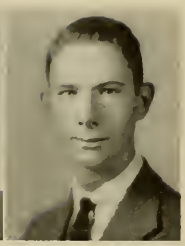

EDMUND KRASAUSKAS
Most Athletic

EDWIN POTHIER
Wittiest

EDWARD LEARY
Most Popular

DAVID MAITLAND
Done Most for Class

RICHARD TUCKER
Most Likely to Succeed

Most Likely to Succeed
CHARLOTTE KAUFFMAN

Most Popular
SHIRLEY ENGEL

Done Most for Class
DOROTHY BERKLAND

Most Athletic
MARY CARUSO

Wittiest
ANNE HORTON

Gifts

Class Gifts — Girls

Aronin, Thelma—*A Penny*—for your thoughts.
Bacon, Jean—*A Curler*—in case your hair ever loses its natural wave.
Badger, Shirley—*A House*—have it nearer the center of the town. It'll be just as "gay".
Baranoska, Jennie—*A Guide*—to accompany you on those long hikes.
Bateman, Leona—*A Fraternity Pin*—you can hold this in the "Palm 'er" your hand.
Bergman, Sylvia—*A Pond*—now you can skate whenever you want to.
Berkland, Dorothy—*A Peach*—just what you are!
Bernier, Agnes—*Palmolive Soap*—for the skin you love to touch.
Bowles, Ruby—*A Date*—to go "bowl"ing.
Boyd, Genevieve—*A Course in Art*—perhaps you don't need it.
Budrewich, Jennie—*Song*—"Oh, Johnny, Oh!"
Buonpane, Rose—"*Bookkeeping Book*"—now you and Dot can each have one.
Butler, Lois—*Freckle Cream*—we think they're cute, but perhaps you'd like to see them vanish.
Calderone, Josephine—*A Bubble*—to match your bubbling laughter.
Callahan, Jean—*A Comb of Your Own*—with the compliments of Jane Costello and Louise Coughlin.
Carchedi, Barbara—*A Fire Cracker*—will even this ruffle your dignity?
Carchedi, Mary—*A Kerchief*—in case you ever run out of them.
Carlson, Elvie—*A Buckle*—the nearest we could get to "Bucko".
Carroll, Mary—*Glue*—maybe this will keep you in place for a few minutes.
Caruso, Mary—*A Cup*—for your all-round sportsmanship.
Cola, Eva—*A Stair*—you have such an innocent one.
Concannon, Helen—*A Joke Book*—we'd like to see your smile more often.
Connelly, Margaret—*A Job*—you'll be very efficient after all those study periods spent in the office.
Connolly, Doris—*A String*—keep him on this.
Corbett, Marjorie—*A Dog*—to add to your collection.
Costello, Marian—*A Doll*—it's almost as cute as you are.
Costello, Mary—*French Translation*—here's one you won't have to do.
Coughlin, Louise—*A Lemon*—this will show your beautiful hair to even better advantage.
Coyne, Mary—*Scout Manual*—you're such a "good scout".
Crouse, Pauline—*A Trip to Dedham*—we hear its "Lovely" down there!
Curran, Margaret—*A Roll*—this describes the way you use your eyes.
Dallalis, Blanche—*A Trip to Walpole*—it's only a few "Miles" away.
Damico, Agnes—*A Stepladder*—come and see us sometimes.
Davis, Marjorie—*A Poem*—"Little (?) Tommie (?) Tucker!"
Dawson, Shirley—*Nothing*—You're all right, as is.
Dennehy, Catherine—*A Red Crayon*—they say you're partial to "Red".
D'Espinosa, Marguerite—*A Letter*—this one's written with "Red" ink.
Devine, Margaret—*A Record*—so you'll always have that infectious giggle.
Dillon, Margaret—*A Pickle*—this is a "Dill"on.
Disnard, Barbara—*A Hammer*—so you can continue the good work when you've finished shop.
Domet, Margaret—*A Four-Leaf Clover*—to bring you luck.
Donahue, Elizabeth—*A Brush*—to brush away "Flecks" *if* there are some you *don't* like around.
Dower, Joan—*Pepsodent Toothpaste*—so you may always have that sparkling smile.

Dwane, Winifred—*Invitation to Tea*—we'd like to know you better.
Dziubaniuk, Regina—*Magnifying Glass*—to help you see through people more easily.
Elliott, Patricia—*Peanut Bar*—this doesn't "Rile-y"-ou, does it?
Engel, Shirley—"*Nervine*"—for your nerves when he's in a Big League game.
Eysie, Caroline—*Salada Tea*—this is an *easy* way to pep you up in case you ever run out of vitality.
Farnham, Ruth—*A Gag*—to help you restrain yourself at the right time.
Flaherty, Mary A.—*An Audience*—now you'll always have someone to dance to.
Flaherty, Mary E.—*A Marriage License*—we took the first step, the rest is up to you. (N.B. this is Leap Year.)
Fleming, Beverly—*A Pennant*—this one is "Fitchburg".
Foley, Alice—*Subscription for the "Vogue"*—this will save you a lot of trips to the library.
Gallagher, Ruth—*A Wine Glass*—with a toast to your sparkling wit.
Geroso, Marie—*Smith Brothers Cough Drops*—they say they're the type you like.
Gliechauf, Irene—*A Watch*—nurses need them to count pulses.
Gurney, Jayne—*A Brief Case*—to carry *all* your books in.
Griffin, Priscilla—*A Picture of Plymouth Rock*—does this wake memories?
Halstead, Frances—*Cough Drops*—we're been hearing about your Cough(l)in lately.
Hanscom, Alice—*A Bus Ticket*—this is one you won't have to call for at the office.
Hartshorn, Marion—*A Delivery Truck*—now you can go in business, too.
Harukewicz, Apolonia—*A Soup Dish*—try ladling out some soup for yourself.
Hayes, Phoebe Ann—*A Coke*—this is the nearest we could come to it.
Horton, Anne—*A Poem* ("To Annie")—this one's by "Poe".
James, Rose—*Song*—"*Scatterbrain*"—we think you earned this in the Senior Play.
Javasaitis, Blanche—*A Bunny*—to remind you of your nickname.
Johnson, Helen—*A Motorcycle*—it'll be nice to ride around in your own.
Kalczynski, Jennie—*A Note of Recommendation for Waitress's Position*—we always got prompt service.
Karshis, Annie—*An Orchestra*—so you'll never want for dancing music.
Kauffman, Charlotte—*A New Pen*—after all those prize-winning essays, etc., yours must be worn out.
Keeler, Barbara—*An F*—not for your marks but for Foxboro.
Kern, Louise—*A Scooter*—this will help you to be on time.
King, Nora—*A Crown*—all "Kings" wear them.
Koch, Helen—*A "Cookie"*—that's a "sweet" name.
Kollanus, Miriam—*A Wreath*—your face is always wreathed in smiles.
Kozak, Mary—*An Engagement Ring*—or is he just a friend of the family?
Kwiatkowski, Gladys—*A Ring*—it'll be easy for you to "guard" this.
LaSalvia, Marie—*Ruler*—you could use a few more inches.
Lewis, Anna—*A Cookbook*—why not help (?) your father out?
Lydon, Eleanor—*A Slip*—does this remind you of the many you collected?
Maduskuie, Dorothy—*A Basket*—see how long you can keep anyone from getting this.
Magnani, Linda—*A Bug*—for a cute "jitterbug".
McCall, Elizabeth—*A Blue Ribbon*—for your achievements in tennis.
McDonough, Dorothy—*A U. Card*—you have never seen one before, have you?
McDonough, Frances—*A Certificate*—this will certify you to teach dancing.
McDonough, Mary—*A Gate*—try swinging this.
McLennan, Elizabeth—*An American Flag*—does this remind you of the many times you paraded?
McTernan, Marion—*One of the Seven Dwarfs*—this one is "Happy", too.
Monbouquette, Phyllis—*A Ring*—it's about time you two were "hitched".
Murray, Mary—*A Key*—maybe this is the key to "his" heart.
Nordblom, Lillian—*Blondex*—in case your hair starts to darken.
Notarangelo, Mary—*Big-Little Book*—"*Maggie and Jiggs.*"

Nugent, Eileen—*Song*—"*Keep a'Knock'ing.*"
O'Brien, Anne—*Baby Doll*—this is a "Young" one.
O'Brien, Teresa—*Sunshine Cookies*—they match your disposition.
O'Donnell, Marian—*Picture of Eddie Donovan*—or have you already got one?
O'Loughlin, Margaret—*A "Red Bow (Bean)"*—this one will make two.
O'Malley, Mary—*A Flashlight*—maybe you can get a job at the movies in view of your work at the Senior Play.
Palazzi, Rena—*Song*—"*Dark Eyes.*"
Palmerine, Josephine—*A Lunch Ticket*—wouldn't you like to receive instead of passing them out, for a change?
Praino, Madeline—*A Pair of Scissors*—this might come in handy when you go on operating-room duty.
Raymond, Elizabeth—*A Shorthand Pencil*—one that flys as fast as yours is bound to break.
Riemer, Mary—*A Handkerchief*—this is the "Lacey" kind.
Riordan, Marie—*A Frame*—you can put your best snapshot in here.
Robertson, Jean—*A Trip to Europe*—you always wanted one.
Russell, Bernice—*A Wedding*—now you can be together always.
Saloom, Rose—*A Dust Cloth*—that's so you can assist Mr. Laidlaw.
Sansone, Angie—*A Car*—you can hold this one in your "hand".
Sansone, Angelina—*Vanishing Cream*—maybe you can get rid of a few inches.
Seekins, Pauline—*An Easel*—so you can keep up your good work in Art.
Shannon, Barbara—*Song*—"Shannon Bell(e)s."
Shaw, Margaret—*A "Bill"—you'll* know what to do with *this!*
Shimsky, Jaynne—*Roller Skates*—they say you can show us a thing or two with these!
Soderlund, Lillian—*A Knife*—carve yourself a career with this.
Steele, Betty—*A Knife*—this is "stainless Steel(e)."
Stewart, Nita—*A Baby Carriage*—does this remind you of the ones you've pushed around?
Tanuilinis, Winifred—*A Date Book*—perhaps you can keep your dates straight now.
Tohosky, Elizabeth—*A Record*—this compensates for your poor absence record.
Walker, Anna—*A Frame*—this is for a picture of you without your brother.
Wallis, Jean—*A Toy*—everyone should be frivolous occasionally.
Walsh, Anne—*A Policeman*—this one's a "Bobby".
Wittrup, Barbara—*A Bus Ticket*—this will get you as far as Dedham.
Young, Natalie—*A Word*—they always say, "A word to the 'wise' is sufficient".

Class Gifts — Boys

Allen, Arthur—*An Ad*—here's one you don't have to wheedle out of us.
Bartkewicz, Alfred—*A Chain*—to keep you closer to Joe and James.
Bazzy, Emil—*Mr. Butler*—how could you get along without him!
Blasenak, Bernard—*A Push*—maybe this will help get you started.
Blood, William—*An Address Book*—nurses have nights off.
Bragg, Erwin—*A Model*—you can sail this one in the bath-tub.
Carchedi, Frank—*A Frog*—guaranteed to perfect broad-jumps.
Carchedi, Thomas—*A "Book to Keep"*—have to get bookkeeping in somehow.
Chubet, Edward—*A Donkey*—it won't be hard for you to get a kick out of this.
Ciancerelli, Maggio—*Paint Brush*—you can make use of this.
Cleary, James—*Can of Beans*—you know why.
Connolly, Nicholas—*Nerve Tonic*—it doesn't pay to be bashful.
Conroy, Edward—*Gum*—the flavor lasts because it's "Mint".
Cook, John—*Copy of the Norwood Messenger*—is your column in this issue?
Curran, James—*A Leopard Skin*—all Tarzans wear these.

Devine, Steve—*Map of East Walpole*—perhaps you know some of the places that aren't on this.
Elias, Michael—*A Cigar*—there's a first time for everything.
Ferrara, Joseph—*A "Possible"*—you deserve this after the Beverly match.
Flaherty, James—*Fire Station*—"Be it ever so humble there's no place like home."
Fleck, Raymond—*An Invitation*—to ride in someone else's car for a change.
Folan, John—*Alarm Clock*—this will help you keep awake.
Foley, Thomas—*A Course in Ballet Dancing*—to help you take the high jumps with more grace.
Gaigal, Peter—*Picture of Jimmy Dorsey*—just picture yourself in his place.
Garner, Edward—*A Banana*—you can "split" it any way you like.
Garner, James—*A Telephone Directory*—you can't possibly memorize them all.
Glaser, Frederick—*A Tumble*—give this to the girls.
Greene, Leslie—*A Balloon*—to lift you out of those moods.
Grosso, Harry—*A Home*—you must have all its problems solved by now.
Grugnale, Joseph—*A Puzzle*—try "fiddling" around with this just for "variety's" sake.
Grusheski, Walter—*A "Slice"*—now you know how we dubbers feel when we get one.
Hawley, James—*Tomorrow*—to do all those things you put off in.
Heikkila, Henry—*Dark Glasses*—you say too much with your eyes.
Heyn, Edward—*A Pursuit Ship*—this ought to get you places.
Holman, Edward—*Hours*—you never seemed to get enough of these (after school).
Holman, Richard—*Elastic*—you're pretty good at "stretching," see what you can do with this.
Kalliel, Nader—*Curling Iron*—so you'll always have those curls.
Kascavitch, Albert—*Carter's Little Liver Pills*—these give you pep.
Kazulis, Algirdas—*Comic Book*—now you're in your glory, Algie.
Keady, John—*Candy Cigarette*—You don't have to sneak out for this one, John.
Kelley, Marshall—*Jump Rope*—you can get plenty of "swing" out of this.
Krasauskas, Edmund—*Polo Ball*—this is one sport you haven't taken up yet.
Larson, Roy—*Cod Liver Oil Capsules*—these give you "muskle".
Leary, Edward—*Scratch Pad*—you're destined to end up in the Big Leagues so practice signing your autograph.
Lorusso, George—*"In the Mood"*—how about changing the mood of your selections?
Maitland, David—*Our Vote for the 1961 Election*—you've had it right along.
Matthews, Eldridge—*Telephone*—we'd like to hear more from you.
Mattson, Henry—*A Song*—"To Mary With Love."
McDonough, Joseph—*Spinach*—just see what it does for Popeye.
McKelvey, Edward—*Chair*—take this to left field with you when Leary's pitching.
McLean, Eugene—*Box of Ice Cream*—how many "scoops" can you get out of this?
McManus, Joseph—*A Tie*—this is not a bow tie for a change.
Milliken, Trent—*Tobacco*—we have to smell it so we give you the best.
Millin, Russell—*An Ear of Corn*—this has a close relation to your jokes, Russ.
Miloszewski, Chester—*A Dog*—this suggests your nick-name.
Minkevitch, John—*A Basket*—with the compliments of the class.
Mogan, Anthony—*Algebra Equation*—this ought to be easy for you.
Mogan, John—*A Watch*—that's to keep you on the "Dot".
Monahan, Andrew—*A Bicycle*—you can travel faster with this.
Mucinskas, Frank—*A Muffler*—figure it out for yourself.
Murphy, Francis—*A Soapbox*—you'll need this later on in life.
Navickas, John—*Your Overcoat*—Jimmy Garner didn't go camping after all.
Nugent, James—*Powerhouse Bar*—to remind you of your many nicknames.
Orent, Malcolm—*A Megaphone*—not that you need it.
Patterson, William—*Slickum*—to keep those curly locks in place.
Pendergast, Edward—*A Fish*—to remind you of "marine" life.

Pendergast, Raymond—*A Sophomore*—what! another one?
Piedzewick, John—*Bottle of Water*—this is the place for white phosphorus.
Pothier, Edwin—*A Song*—"I Must See Annie Tonight."
Puopolo, Vito—*A Scale*—to help you get your voice at a lower pitch.
Purpura, Joseph—*A Medal*—the Heaphy men aren't donating this, Joe.
Ranelli, Mario—*A Mouse*—they don't make much noise either.
Ransow, Frederick—*A "Live" Ham*—you did away with all the "de(a)d-hams".
Readel, Richard—*An Accent*—now you're the perfect Harvard man.
Richards, Arthur—*A Girl Doll*—don't jump, it's only a doll.
Ritcey, Robert—*A Date*—instruction booklet comes with this.
Rockwood, Walter—*Package of (C)cottage Cheese*—who lives on a certain street by this name?
Rowen, John—*Pond's Powder*—to conceal those blushes.
Salonen, Levi—*One-Way Ticket to Hollywood*—you won't need a return ticket.
Scanlon, George—*A Hook*—to go with that line of yours.
Smith, Thomas—*Song*—"Marie."
Solomon, Michael—*Harmonica*—we hear the old one is wearing out.
Spierdowis, William—*Book on Skating*—take a few tips from this.
Stanchuk, Peter—*Cartoon*—"A Timid Soul."
Sullivan, Owen—*Bowling Pin*—we picked this one up for you.
Thomas, William—*A Sneeze*—that's what (S)snuff does to you.
Tucker, Richard—*A Fashion Magazine*—read this to keep posted, Dick.
Walker, William—*A Tent*—to remind you of the C.M.T.C., Bill.
Wallace, James—*Turtle*—he's slow but sure too.
Weger, Robert—*Can of Auto Polish*—you're always doing something you hadn't "aught a".
Wenzel, Thomas—*Copyright*—you ought to patent your friendly attitude.
Wiesmann, Robert—*A Hat*—you wore out your old one talking through it.
Yelapi, Dominic—*A Viking Ship*—so you may travel far in your career.
Young, Warren—*A Top*—you're tops, Warren.
Zinkowsky, Richard—*A Contract*—as stand-in for Stan Laurel.

Tiot Laurels

The Class of 1940 proudly awards laurels to these outstanding students for their various achievements while attending the "School on the Hill."

David Maitland—Wins first honors for being the first person in our school's entire history to serve as President for three successive years.

Agnes Bernier—Wins similar honors for being the first person to serve as Girls' Treasurer for three successive years.

Edmund Krasauskas—A laurel for his all-around athletic ability throughout his three years of high school.

Edward Leary—A laurel for his pitching which won for us the Eastern State Championship.

Lois Butler—Wins special mention for her work in the Red Cross, and for her election to State Secretary of that organization.

Betty Steele—A laurel for her extreme good fortune in winning the competitive exam giving her a two-year scholarship to Katherine Gibbs'.

Graduation Honors

PLIMPTON ART PRIZE

BERWICK ENGLISH PRIZE

TEACHERS' CLUB SCHOLARSHIP

JOHN F. MURRAY ATHLETIC CUP

NORWOOD MOTHERS' CLUB HOME ECONOMICS AWARD

WOMAN'S CLUB SCHOLARSHIP

HIGH SCHOOL SCHOLARSHIPS

LANE MEDALS

School Song

NORWOOD

There's a school on the hill called Norwood,
And her sons and daughters too,
Are all the true supporters
Of her glorious flag of blue,
And whene'er her sons are fighting,
And would rather die than yield,
You can hear the school that backs them up,
Go singing down the field—Oh

CHORUS

Norwood, dear Norwood—we sing to you,
Lead on to vict'ry 'neath our flag of blue,
So Norwood, dear Norwood, we will stand by,
Here is a cheer Rah! Rah! Here is a cheer Rah! Rah!
Cheer for Norwood High.

To the school on the hill called Norwood,
And her flag of blue above
We will pledge our dear devotion
And never dying love,
Although time may dim her mem'ry,
And the years their change may bring,
We will still be true to Norwood High,
And still we'll proudly sing—Oh

CHORUS

Norwood, dear Norwood—we sing to you,
We will be loyal to our flag of blue,
And Norwood, dear Norwood, as years roll by
We'll give a cheer Rah! Rah! We'll give a cheer Rah! Rah!
Cheer for Norwood High.

John Wheelock, '13

Autographs

Autographs

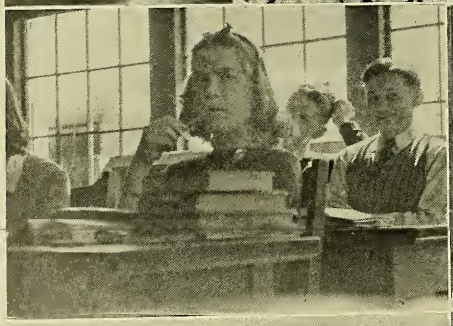

ADS

Our Advertisers helped us, why not help them?

We Recommend and Guarantee

NEW ENGLAND COKE

THE FUEL FOR *Modern* HOMES

PHONE 0137

BEAVER COAL & OIL CO. · NORWOOD

NORWOOD LUMBER CO.

EAST HOYLE ST. — NORWOOD 0244

Built on Service

Straight on Quality

NORTHEASTERN UNIVERSITY

DAY DIVISION

College of Liberal Arts

Offers a broad program of college subjects serving as a foundation for the understanding of modern culture, social relations, and technical achievement. The purpose of this program is to give the student a liberal and cultural education and a vocational competence which fits him to enter some specific type of useful employment.

College of Business Administration

Offers a college program with broad and thorough training in the principles of business with specialization in Accounting, Journalism, Banking and Finance, Public Administration, Industrial Administration or Marketing and Advertising. Instruction is through lectures, solution of business problems, class discussions, motion pictures and talks by business men.

College of Engineering

Provides complete college programs in Engineering with professional courses in the fields of Civil, Mechanical (with Diesel, Aeronautical, and Air Conditioning options), Electrical, Chemical, Industrial Engineering, and Engineering Administration. Students select, at the beginning of the sophomore year, the course in which they intend to specialize.

Co-operative Plan

The Co-operative Plan provides for a combination of practical industrial experience with classroom instruction. Upperclassmen earn a portion of their school expenses and make business contacts which prove valuable in later years.

Degrees Awarded

Bachelor of Arts — Bachelor of Science

EVENING DIVISION

(For Men and Women)

Providing complete courses of university grade, for high school graduates who find it necessary to work during the day but wish to study for further advancement.

School of Business

Programs in Accounting, Management with Merchandising and Industrial options, Law and Business Management and in Engineering and Business, under instructors actually engaged in the fields in which they teach.
73% of graduates hold executive positions in business. Preparation for the C.P.A. examinations. School grants B.B.A. and B.C.S. degrees. Individual courses available to special students.

College of Liberal Arts

Pre-Legal Training **General Education**
A special program conducted in the evening by the College of Liberal Arts which provides a general education for those who cannot attend a day college and is especially designed to prepare for admission to the Northeastern University School of Law. Individual courses available to special students. The title of Associate in Arts (A.A.) conferred.

Graduates of Norwood High School may be admitted without examinations if grades are satisfactory to the Department of Admissions.

FOR CATALOG — MAIL THIS COUPON AT ONCE

NORTHEASTERN UNIVERSITY
Director of Admissions, Boston, Massachusetts

Please send me a catalog of the

- ☐ College of Liberal Arts
- ☐ College of Engineering
- ☐ College of Business Administration
- ☐ Evening School of Business
- ☐ Day Pre-Legal Program
- ☐ Evening Division—College of Liberal Arts

Name .....

Address .....

.....

C-42

HOWARD D. HORTON

Painting Contractor

774 Neponset Street
Norwood, Mass.

Telephone: Norwood 1179

J. J. PRAINO

Plumbing and Heating

411 PROSPECT STREET
Tel. Norwood 1059

Bendix Washing Machines **Demonstration Evenings**

Norwood Radio Company
R. A. Norton, N. H. S., '19

Radio Sales and Service
Electric Refrigerators

711 WASHINGTON STREET
Norwood 1101

Compliments
— of —

NORWOOD HARDWARE
and
SUPPLY CO., Inc.

THE GILLIS BUSINESS SCHOOL

Established 1926

FOR MEN AND WOMEN

COMPTOMETER	EDIPHONE	STENOTYPE
BOOKKEEPING	BUSINESS ENGLISH	SHORTHAND
ACCOUNTING	TYPEWRITING	SPEED WRITING
	MIMEOGRAPH	

Individual Instruction

Day and Evening Classes

30 WALPOLE ST., NORWOOD NORwood 0844

WALTER H. BROWN

Sheet Metal Work

Welding -- Radiator Repairing -- Automobile Specialties
Dents Removed from Auto Bodies and Fenders

TEL. NORWOOD 0720 8 VERNON STREET

Compliments of

TOWN SQUARE HARDWARE AND SUPPLY CORP.

599 WASHINGTON STREET NORWOOD, MASS.

NORWOOD COAL COMPANY

Anthracite and Bituminous Coal
Range Oils and Fuel Oils
Wood and Ice

◆

24 WELD AVENUE NORWOOD, MASS.

Telephone Norwood 0791

☆

COMPLIMENTS

— of —

JOSEPH F. FOLEY
A.B., D.M.D.

☆

COMPLIMENTS

— of —

LEWIS J. DANOVITCH
M.D.

COMPLIMENTS

— of —

DR. KENNETH McELWEE
D.M.D.

Placement Service Provided Free to all Graduates

Previous Commercial Training Not Required for Entrance

Where Success Stories of Tomorrow Begin to Take Form

For 61 years, Burdett College has been offering specialized business training to the young people of New England. In its five-story, convenient building in downtown Boston, the success stories of tomorrow begin to take form. Here young men and women acquire solid foundations in business fundamentals, in skill subjects, and cultural-social studies. They learn to think for themselves, and to think straight. Carry hope into achievement by deciding now to learn more about Burdett College . . . its experienced faculty . . . its enviable reputation among employers.

BURDETT COLLEGE

156 Stuart Street, Boston, Mass.

Send for Day or Evening Catalogue

HANcock 6300

Fall Term Begins September 3, 1940

COMPLIMENTS

— of —

D. J. MURPHY
D.M.D.

COMPLIMENTS

— of —

JOHN E. CORBETT
D.M.D.

•

COMPLIMENTS

— of —

DR. THOMAS O'TOOLE

•

NEPONSET VALLEY FARM

Producers and Distributors

Quality Dairy Products

☆

Telephone Norwood 0785

ICE CREAM STAND — Norwood 0532

COMPLIMENTS

— of —

MARY HARTIGAN

Dedham, Mass.

GREEN ACRES

Sundaes
Ice Cream Sodas
Luncheon

S. S. Pierce - Deerfoot Farms Products

640 Washington St. Norwood

Compliments of

THOMAS F. HOLMAN
Caterer

NORWOOD, MASS.
Telephone Norwood 0512

LOOKING FOR A DIGNIFIED VOCATION?

Study Beauty Culture

IN ITS MOST ADVANCED FORM

We prepare young men and women for a life of refinement . . . interesting work . . . security and prosperity. COURSES are complete and systematized, with sound proven principles correctly applied. Our INSTRUCTORS have been carefully prepared to a required standard, and each one is a GRADUATE of the ACADEMY itself. This feature insures capable presentation of all subjects which are essential in any professional training center. — CLASSROOMS are spacious and modernly equipped . . . an entire building is devoted for this purpose. — The number of high-class positions filled by our FREE PLACEMENT BUREAU has increased yearly for more than a decade, assuring undeniable success to our graduates.

MODERATE TUITION . . . CONVENIENT PAYMENT TERMS
DAY AND EVENING CLASSES

Further information regarding your own possibilities in this vocation gladly furnished.
Write for free booklet — or visit our Academy without obligation.

WILFRED ACADEMY
OF HAIR AND BEAUTY CULTURE

492 Boylston Street · Boston, Mass. · Tel. KENmore 0880

VERNE INN

Luncheons
Steak · Chicken
Dinners

We cater to Weddings,
Anniversaries, Banquets, etc.

Furlong's
Cloverleaf Candies
& Ice Cream

•

NORWOOD THEATRE BUILDING
Tel. Norwood 1293

COMPLIMENTS
— of —

DUNN'S

Route 1
WALPOLE

THE

PLIMPTON PRESS

◆

COMPOSITION ELECTROTYPING
PRESSWORK BINDING

COMPLIMENTS
— of —

The Holliston Mills, Inc.

NORWOOD, MASS.

Manufacturers of
Bookbinding Fabrics

The Best in Electrical
Merchandise

DeROMA BROTHERS,
— Inc. —
Electric Shop

666 Washington Street

COMPLIMENTS
— of —

A FRIEND

SUFFOLK UNIVERSITY

All Departments Co-educational

30 Scholarships available in the Colleges to 1940 High School Graduates
Qualifications by Competitive Examinations in English or History

Cultural and Pre-Professional

COLLEGE OF LIBERAL ARTS — day, evening and part-time courses leading to A.B. degree — 120 semester hours. Pre-professional courses (60 s. h.) for Law, Journalism and Business Administration. Entrance requirement: 15 acceptable college entrance units. Advanced standing for acceptable college credits.

Professional

LAW SCHOOL — 4-year day or evening course. Prepares for LL.B. degree, Mass. Bar examination and law practice. Entrance requirement: 60 s. h. of college credits, obtainable in the Pre-Legal Course of the College of Liberal Arts.

COLLEGE OF JOURNALISM — day or evening course, B.S. in J. degree. Includes 60 s. h. of Liberal Arts and instruction in all phases of Journalism.

COLLEGE OF BUSINESS ADMINISTRATION — day or evening course, B.S. in B.A. degree. Includes 60 s. h. of Liberal Arts and specialized instruction in accounting, advertising, business management.

GRADUATE SCHOOL OF LAW — 2-year evening course, LL.M. degree.

Combined Faculties Represent Cultural and Professional
Instruction of High Quality and Recognized Achievement

Day and Evening Duplicate Sessions — Special Summer School Courses
Moderate Tuition · Placement Service · Convenient Location · Modern, Fire-proof Building

Call, write or phone CAPitol 0555 for catalogs and information about scholarships

SUFFOLK UNIVERSITY REGISTRAR

DERNE STREET ON BEACON HILL — BOSTON, MASSACHUSETTS

KLEPS

Auto Electro Service

12 GUILD STREET
NORWOOD, MASS.

Telephone Norwood 0554

COMPLIMENTS
— of —

ELLIS POND ICE CO.

Telephone
Norwood 1313-W

GEORGE H. FARNHAM

Music

☆

Lessons and Instruments

PRIVATE AND CLASS INSTRUCTION

Compliments of . . .

WINSLOW BROS. & SMITH CO.

Sheepskin Tanners Since 1876

•

NORWOOD MASSACHUSETTS

NORWOOD DAIRY

Pasteurized
MILK · CREAM
GRADE A

PRODUCED IN MASSACHUSETTS

•

Telephone:
NORWOOD 0113

GAY FARM
MILK and CREAM

☆

Fresh, Rich, Quality Milk
From Our Own Herds
of state and federal tested cows
Produced Under Sanitary Conditions
with Up-to-Date Equipment

☆

95 PROSPECT STREET
Telephone Norwood 1168

YOUR *first job*

Very important . . . as well as thrilling! . . . will be your first job. As a Katharine Gibbs-trained secretary, however, you can approach any position with confidence. Employers appreciate the all-around training and broad cultural background of Gibbs graduates; during the past year they asked for more than 3000 of these able office assistants!

• The Two Year Course recommended for high school graduates combines college subjects and thorough secretarial training . . . provides the advantages of college work along with career preparation. Intensive One Year Course also available. Placement service without charge in New York, Boston, and Providence.

• For your copy of "EMPHASIS ON SUCCESS," address Entrance Committee, 90 Marlborough Street, Boston, or telephone COMmonwealth 2475.

KATHARINE GIBBS
School

THE
MODERN DAIRY
THOMAS A. DONOVAN

•

Grade "A"
Pasteurized Milk
in Cream Top Bottles

HEAVY CREAM - LIGHT CREAM
BUTTERMILK
BUTTER - EGGS - BOSCO
TOMATO JUICE

•

350 LENOX STREET, NORWOOD
Telephone Norwood 0084-W

ENDEAN FARM

MILK and CREAM
Raw or Pasteurized

From the
Farm's Own Tuberculin
and Blood Tested Herd

☆

Telephone
NORWOOD 1181

Compliments

of the

Law Society of Norwood

☆

HON. FRANK B. COUGHLIN

JOSEPH H. DeROMA

PAUL A. SYKES

DENNIS P. O'LEARY

FRANCIS C. FOLEY

RICHARD I. GOTTLIEB

JOSEPH E. RILEY

JAMES J. CURRAN

FREDERICK A. SHERWOOD

SAMUEL R. KOPLAN

NATHAN D. WHITE

BENJAMIN G. SYKES

DANIEL E. CALLAHAN

WALTER GOTOVICH

CHARLES L. DONAHUE

JOSEPH S. CROWLEY

CONGRATULATIONS

To the Graduating Class

of 1940

•

ORENT BROTHERS

"Graduation Outfitters in Norwood Since 1912"

Waid Studio

18 Newbury Street

Boston

Photographers to the
Class of 1940

COMPLIMENTS

— of —

NORWOOD TRUST COMPANY

FOR HAPPY COMFORTABLE HOMES

We Sell and Recommend

NEW ENGLAND COKE

— Call —

JOHN A. WHITTEMORE'S SONS,
— Inc. —

269 LENOX STREET
710 WASHINGTON STREET

Norwood 0764

HAROLD L. ALDEN, President

☆

BEST WISHES

for

THE CLASS of 1940

from

THE CLASS of 1942

☆

☆

BEST WISHES

for

THE CLASS of 1940

from

THE CLASS of 1941

☆

Compliments of

NORWOOD PHARMACY

CHARLES C. LANGLOIS
Reg. Pharm.

E. M. L. LANGLOIS
Reg. Pharm.

Compliments
— of —

PETER FISHER & SON

ROSES

Compliments
of . . .

RUSSELL'S PHARMACY

BURTT'S PHARMACY

170 WALPOLE STREET
NORWOOD, MASS.

Telephone Norwood 1853

GARNER'S PHARMACY

Prescription Specialists

Kodak Headquarters

Quality Developing and Printing
Movie Cameras and Supplies

639 WASHINGTON STREET

Telephone Norwood 0038

BALCH PHARMACY

ANTHONY E. MICKUNAS, Ph.G., Prop.

NYAL
Service
Drug Store

1140 Washington Street
South Norwood

Telephone Norwood 1985

Compliments
— of —

HOWARD MATTSON
Fine Groceries

345 PROSPECT STREET

Quality Rules
in
MEATS and GROCERIES
at
Grant's Meat Market
FREE DELIVERY
501 Washington Street
Telephone Norwood 0377

Compliments
— of —

DREYFUS & WHITE
Wholesale - Retail
Fruits and Vegetables

629 and 715 Washington Street
Phones NORwood 1526 and 0482

Compliments
— of —

SELWYN'S FOOD MARKET

Walnut Avenue

NORTH WALPOLE GREENHOUSE

Potted Plants and Flowers

The Newest and Best in Corsage Creations

Flowers Telegraphed Anywhere

Telephone Walpole 159

Compliments
— of —

INDEPENDENT BEEF CO.

L. G. BALFOUR COMPANY

Attleboro, Massachusetts

•

Foremost in the Manufacture of

CLASS RINGS AND PINS · COMMENCEMENT INVITATIONS
DIPLOMAS · PERSONAL CARDS
CUPS · MEDALS · TROPHIES

•

Jeweler to the Senior Class of Norwood High School

•

Representative
EUGENE MANCHESTER
93 High Street, North Attleboro

L. G. BALFOUR CO.
ATTLEBORO · MASS.

ROLL-LAND

ROLLER-SKATE

EVERY AFTERNOON
2:00 to 5:00

EVERY EVENING
7:30 to 11:00

•

ADMISSION
15c

•

JOHN SANTORA, Mgr.

TALBOT BLOCK — ROOM 16
Corner WASHINGTON and GUILD STREETS
Telephone Norwood 0062

ONYX BEAUTY SALON

Gabrieleen and Zolog
Permanents a Specialty

CLOSED WEDNESDAY AFTERNOON

Fordham Beauty Parlor

All Branches of
BEAUTY CULTURE

Tel. 0292

10 Vernon Street · Ground Floor
Norwood

Congratulations to the members of the Senior Class of NORWOOD HIGH SCHOOL. Their spirit and accomplishments have been an inspiration to the community.

•

BIRD & SON, inc.

Established 1795

EAST WALPOLE, MASS.

NEW YORK : NORWOOD, MASS. : SHREVEPORT, LA. : CHICAGO

Compliments of

CUMMING'S CO.

686 Washington St., Norwood

Dresses · Coats · Millinery

—— for ——

STYLE - QUALITY - VALUE

Moderne Beauty Salon

Permanents from
$3.50 to $7.00
Other Items 35c

861 Washington Street
Norwood, Mass.

Telephone Norwood 1669-W

Compliments

— of —

Bakers

Dress Goods

Compliments of

NORWOOD BUICK COMPANY

10-16 Cottage Street Norwood 0181

HAMLIN'S SERVICE STATION

Socony Products

Firestone Tires and Batteries

CORNER RAILROAD AVENUE AND WASHINGTON STREET

Tel. Norwood 0274

Compliments
— of —

WINSLOW GARAGE

NASH · HUDSON
Sales & Service

1014 Washington St. Tel.

Norwood Automobile Company

Cadillac and La Salle

Sales and Service

86 Broadway Norwood

Tel. Norwood 0011

Everything for Your Car, Radio and Home

SAM'S

Refrigerators - Radios - Washers

643-45 Washington Street
Nor. 1586 - 0828

JENNEY

Super Service Station

Tires Batteries
Motor Tune-up
Simonizing

493 Washington St. : Tel. Nor. 0685

CLIFF'S BAND BOX CLEANSERS

168 WALPOLE STREET

All Work Done On Premises

Telephone Norwood 1668

FRANK A. MORRILL, President — CARROLL P. NEAD, Treasurer

FRANK A. MORRILL, Inc.

General Insurance

Bigelow Block — 698 Washington Street

NORWOOD, MASS.

Greeting Cards
Developing and Printing

☆

J. P. WELCH

NORWOOD SQUARE

Compliments of

THE ERNEST MAY FUNERAL SERVICE

☆

81 Nichols Street, Norwood, Mass.
Telephone Norwood 1509

THE DAILY MESSENGER

BRINGS YOU TODAY'S NEWS
OF NORWOOD EACH DAY
PLUS A. P. WIRE, FEATURES
AND NEWS PHOTOS

2 cents a copy and worth it!

COMPLIMENTS

— of —

WILLIAM J. GILLOOLY

C. & W. FOOD MART

Heavy Western Steer Beef
Groceries · Fruits · Vegetables
Fish

Tel. Nor. 1620 - Free Delivery Service

JAMES CURRAN, JAMES WALL, Proprietors

Compliments of

THE NORWOOD WOMEN'S SHOP

681 WASHINGTON STREET
NORWOOD, MASS.

Telephone Norwood 0236

KAY'S HAT SHOP

Exclusive Millinery
and Handbags

692A WASHINGTON STREET
NORWOOD

COMPLIMENTS
— of —

THE MORJOS SHOE CO.
— INC. —

1066 Washington Street
South Norwood

"Triangle Brand" Shoes
All Leather
They Last Longer

COMPLIMENTS
— of —

GERTRUDE'S PASTRY SHOPPE

E. E. DROUIN

The Store of Quick, Reliable Service
on
WATCH, CLOCK and JEWELRY REPAIRING of All Kinds

Stone Setting — Engraving
Gold and Silver Plating
Society Badges and Jewels to Order

710 WASHINGTON ST., NORWOOD, MASS.

READ & WHITE

MEN'S and WOMEN'S
FORMAL CLOTHES RENTED
FOR ALL OCCASIONS
"QUALITY ALWAYS"

111 SUMMER STREET, BOSTON, MASS.
WOOLWORTH BLDG., PROVIDENCE, R. I.

Outstanding Service for Past
Thirty Years
Cleaning - Pressing
Ladies', Men's Suits Our Specialty

ADRIAN PAOLUCCI
Tailor

Successor to Carl Anderson

714 WASHINGTON ST. : Tel. Norwood 0032-R

LEWIS RESTAURANT

The Home of

GOOD FOOD

COMPLIMENTS

— of —

NORWOOD TAXI
INC.

Phone 400

COMPLIMENTS

— of —

JOSEPH RILEY

WILLIAM F. LOVELL
D.M.D.

ALICE BAKER STUDIO

80 VERNON STREET
NORWOOD

Teacher of Singing

Telephone Norwood 0040

HAYES and WALL

Complete Automotive Service

Official Brake and Light Station

990 WASHINGTON STREET
NORWOOD, MASS.

— Telephones —
Norwood 1942 Nights: Norwood 1148-W

Compliments

— of —

NORWOOD
FURNITURE
COMPANY

COMPLIMENTS
of . . .

LANDRY'S
BARBER SHOP

HAN. 8790

BACK BAY ELECTROTYPE & ENGRAVING COMPANY

172 Columbus Avenue
Boston, Mass.

Ambrose Press

founded 1895

Norwood · and · Boston

Massachusetts

Affiliated with AMITY PRESS · *Photo-Offset Printers*

NORWOOD AND BOSTON

●

BOOKS · MUSIC · CATALOGUES · BROCHURES

SCHOOL AND COLLEGE VIEW BOOKS AND YEAR BOOKS

MEMORIAL AND PRIVATE EDITIONS

FOUR COLOR REPRODUCTIONS

NORWOOD HIGH SCHOOL LIBRARY
Nichols Street
Norwood, MA 02062

NORWOOD [illegible] LIBRARY
[illegible]
Norwood, MA [illegible]